

Be part of the 'Best little Show in the Country'!



Carcoar Show PROGRAM

28th October 2023

144th ANNUAL SHOW



Over \$16,000 in prizes!

Published by Carcoar PA & H Society Inc
Schedule section pdfs available online: www.carcoarvillage.com/carcoar-show

CARCOAR SHOW PROGRAM 2023



144th
ANNUAL
SHOW



We would like to sincerely thank Sally Green for all of her efforts in the coordination of the schedule & Central Commercial Printers, Bathurst for the graphic design and printing.

TIME	EVENT
8:00am	YARD DOG TRIALS BEGIN – below Webby Read Pavilion
9:00am	HORSE EVENTS – Rings 1, 2 & 3 Commence
9:30am	HORSE EVENTS – Ring 4 Commence
10:00am	JUDGING OF PRIME LAMBS – the Shearig Shed
	HORSE EVENTS – Ring 5 Commence
	WOOD CHOP BEGINS – Main Ring
10:30am	PAVILION DISPLAY OPENS – Digger Bright Pavilion
	SNAKE TAILS SHOW
11.00am	BAR OPENS – with Beer and Angullong Wines
11.10am	LE DANCE GROUP DISPLAY
11.30am	EM DANCE GROUP DISPLAY
11.50am	ABORIGINAL DANCE GROUP DISPLAY
12 noon	OPENING OF THE SHOW – by Edwina Bartholomew (from Channel 7's Sunrise Show)
12.20pm	PRESENTATION OF THE LONGEST GUM LEAF PRIZES
12.45pm	SNAKE TAILS SHOW
1.00pm	MUSIC STRIKES UP – Wickes & Watts in the Bar Area
1.30pm	WHIP CRACK COMPETITION – Main ring near wood chop, followed by presentation of prizes
2.00pm	SNAKE TAILS SHOW
2.15pm	DOG HIGH JUMP BEGINS – commences near the Flagpole
3.30pm	SHEARING FINALS COMMENCE

Enjoyed the Show? Bring along your friends to the 145th Carcoar Show on the 26th October 2024!

What's available on Show Day?

2023 TICKETS – ENTRY PRICES

FAMILY: \$30

INDIVIDUALS OVER 15: \$10

CHILDREN (5-15)
& PENSIONERS: \$5

CHILDREN UNDER 5: FREE

Food & Drinks

Delicious BBQ Lunch served up to you by the hardworking team

- Ice cold soft drink
- Tasty freshly made sandwiches and donuts available at Origin Chocolate stall
- The Bar will also be open 11am to 6pm to quench that Show Day thirst!!!

Please note that due to licensing restrictions, alcohol **cannot** be brought to the Carcoar Show. This year Angullong Wines have kindly sponsored the Carcoar Show, and a variety of their award winning wines will be available from the bar.

Other Attractions

- *Antique Machinery Display*
- *Antique Car Display*
- *Active display of Horse drawn farm machinery (Near Ben Lowe Pavilion)*
- *Old Kentucky Petting Zoo for the children*
- *Mr Bouncey Jumping Castle & Horizontal Bungee*
- *Julian Bull Magic - Roving Magician*
- *Yard Games, Giant Jenga etc.*
- *Carnival Rides for children*
- *Show Bag Stall plus food outlets*



144th ANNUAL SHOW

'NSW Mounted Police will be in attendance at the show and in the village, Friday & Saturday'





ANGULLONG

VINEYARD



Angullong Wines are
available from the bar.

Visit our cellar door in the old bluestone stables in
Millthorpe for tastings and purchases.

Victoria Street, Millthorpe NSW
OPEN 7 DAYS 11am to 5pm
02 6366 3444 | angullong.com.au



INDEX

List of Patrons, Officers and Stewards	6
Instruction to Stewards	7
Rules for Exhibitors	7
From the President	8
Section A: HORSE SCHEDULE	15
- Competitor Rules	16
- Ring 1	17
- Ring 2	19
- Ring 3	21
- Ring 4	23
- Ring 5	24
PARTICIPANT INDEMNITY & WAIVER FORM	25
Section B: PRIME LAMBS	28
Section C: DOG HIGH JUMP	30
Section D: YARD DOG TRIALS	34
Section E: WOOL	36
Section F: CENTRAL HIGHLANDS SPORT SHEAR	40
Section G: WOODCHOPPING	46
Section H: HOME PRODUCTS	48
- Feature Recipe Section	50
Section I: FLOWERS	53
Section J: CRAFTS	56
Section K: ARTS	59
COLOURING IN COMPETITION	61
Section L: SCHOOLS	63
- Gum leaf Competition	63
- Guessing Competition	63
Section M: PHOTOGRAPHY	68
Section N: WHIPCRACKING	70
ADULT - ENTRY FORM	71
CHILDREN UNDER 18 YEARS - ENTRY FORM	72
SPONSORS	73
SHOWGROUND MAP	76

PERPETUAL TROPHIES WILL BE RETAINED BY CARCOAR PA&H SOCIETY INC.

SUGGESTIONS FOR THE SCHEDULE:

Suggestions for the alteration and improvement of the Schedule for forthcoming shows are cordially invited by the committee from Members of the Society and the general public. It is requested that such suggestions be forwarded to the Secretary in writing after the Show and before the meeting in March.

CARCOAR PA & H SOCIETY INC

PATRONS:

BARRY BAKER AND CHARLIE KNOX

OFFICE HOLDERS:

PRESIDENT Andrew Winfield - 0403 022 741
SECRETARY Jo Tait - 0429 924 354
SENIOR VICE PRESIDENT Stuart Green - 0412 863 784
VICE PRESIDENT Anthony Bright - 0427 500 708
TREASURER Sally Green - 0429 885 003
ASSISTANT TREASURER Sharon Gersbach - 0430 216 034
PUBLICITY OFFICER Julie Winfield - 0400 839 416
SAFETY OFFICER Mark Richardson – 0428 675 365

STEWARDS:

ARENA

HORSES

Jo Tait - 0429 924 354

SHEEP

PRIME LAMBS

Stuart Green - 0412 863 784

WOOL

Dominic Burden - 0408 920 390

SHEARING

Thomas Duggan - 0419 102 247

DOG JUMP

Erin Telford - 0408 493 520

YARD DOG TRIALS

Barry Baker - 0428 637 548

WOODCHOPPING

Cameron Cassell - 0414 798 202

WHIPCRACKING

Matt McKeirnan - 0428 087 247

PAVILION

CRAFT

Leesa Baker - 0418 637 548

HOME PRODUCTS

Ros Dunhill - 0427 675 019

Gem Green - 0427 103 747

PHOTOGRAPHY

Mark Logan - 0418 223 440

ART

Luke Davis - 0432 579 799

SCHOOL & COLOURING COMP

Jenny Johnston - 0429 913 973

OTHER

BAR

LICENCEE - Ken McRae

LICENCE MANAGER – Julieanne McRae

KITCHEN / BBQ / DRINKS STALL

Friends and Members
of the Show Society.

FODDER BOXES

Jo Richardson

COMMENTATOR

Eric Foote

GROUND SPACE

Mark Richardson - 0428 675 365

SHOWGROUND BOOKING OFFICERS

Anthony Bright - 0427 500 708

SHOW SCHEDULE

Sally Green

GATES

CanAssist and Riding for the Disabled

GUARDIAN OF THE TROPHIES

Virginia Happ

FIRST AID

RFS, Carcoar

INSTRUCTION TO STEWARDS

The Appointed Stewards shall attend the reception, classification and placing of all exhibits, wait upon the judges and afford them the information necessary for the discharge of their duties, countersign the judge's awards and ensure that the prize cards are properly affixed to the prize exhibits and that all classes are judged to prevent any interference during the judging and not allow any exhibitor to be with the judges.

The Society will take all responsible care for exhibits received for exhibition but accepts no responsibility in connection with the exhibits. Every exhibitor who delivers any article, or animal to the Society representatives for exhibition, does so in accordance with these rules.

STEWARDS IN EACH SECTION SHALL:

1. Attend at the time and place notified
2. Receive, classify and place in position all exhibits
3. In no way attempt to influence the Judge's decision
4. Countersign the Judge's awards, obtain the prize cards from the Secretary and affix same to the prize exhibits.
5. Remove all exhibitors and other persons from the vicinity of the Judge's whilst judging
6. Not reveal the name of any exhibitor or repeat Judges remarks
7. Arrange amongst themselves for constant supervision of their sections

* Pavilion Stewards are requested to attend at the close of the show to deliver exhibits to exhibitors or authorised receivers. Stewards are particularly requested to make themselves acquainted with their duties as above, the General Regulations and those concerning the Judges and also to attend early.

RULES FOR EXHIBITORS

1. All entries are to be the bona fide property of the exhibitor and are to be on the ground by the time specified according to the relevant section as per described in the schedule. Displays and stalls which are not considered entries in the different sections are to be on the show grounds by 8.30am.
2. All entries to be in writing, class and section to be plainly stated.
3. The judges may withhold any prize where they consider the exhibits are not up to show form.
4. Decisions of the judges to be final.
5. No exhibitor shall be allowed to remove their entry from the ground before 4.00pm on the day of the show.
6. Stewards shall be appointed by the Committee to accompany the judges in each section.
7. Protests against the awards must be lodged with the Stewards of Sections not later than 6.00pm on the day, accompanied by \$1 to be forfeited if the protest is deemed frivolous.
8. No person other than officials and press representatives to be allowed in the ring with the judge during the competition.
9. The committee reserves the right to call upon any competitors or exhibitor to make a statutory declaration as to the correctness and bona fides of their exhibits.
10. The committee has the right to make any other rules or regulations that they may deem necessary.

The Society shall not be responsible for any accident that may be caused through, or by any exhibitor or exhibit. It shall be a condition that such exhibitor shall hold the Society harmless and indemnify it against any legal proceedings arising from such accident. Whilst exercising all care in receiving and dispatching exhibits, the Society shall not, under any circumstances, be responsible for any loss or incorrect delivery of livestock or any other exhibits of any kind, or for any injury done thereto.

FROM THE PRESIDENT

Did I see you at last year's Show?

Will I see you at this year's Show?

Hopefully the answer to both of those questions is, yes.

Can you believe that another year has rolled by and here we are again nearly at Show Day.

The excitement is building as the enthusiastic committee work hard behind the scenes to bring you another amazing Show.

One of the newest residents to the Carcoar District has agreed to officially open the show for us this year.

You may have heard of her, Edwina Bartholomew, from Channel 7s Sunrise program.

Edwina is also keen to enter into a few of the Home categories. We look forward to welcoming her and her entries and also encourage her husband Neil to take on the challenge of the Bloke's Chocolate Cake category.

We invite everyone to enter our Pavilion categories. There is something in there for everyone.

Horses, Horses, Horses

Due to the weather we couldn't hold any horse events last year and we really did miss that.

The weather this year has been kinder to us so far and we very much look forward to seeing the horse rings filled with competitors.

So start planning for your favourite events now and get your entries in.

We've also been busy booking in some new entertainment for all ages to enjoy. People like Julian Bull, a magician who will be performing roving shows of up-close magic. There'll also be some Giant Lawn Games, hosted by Jenny from Strike-a-Pose in Bathurst. Games like Jenga, Ring Toss and Connect 4. And the games are free for all to play.

In the bar area this year we will welcome Wickes & Watts, an Irish influenced Australian duo playing a wide range of cover songs.

Another new performance this year is Snake Tails with their reptile show 3 times throughout the day. Make sure you enter the 'Guess the weight of the python' competition. Roving committee members will have details.

For the kids and youthful adults feeling energetic, they'll be able to burn off some energy on the jumping castle and perhaps compete against a mate on the inflatable horizontal bungee.

Be sure to also check out the dance group performances of kids from local dance groups.

And when it's time for lunch we will have an assortment of options to choose from ... sweet and savoury filled crepes from Romanian Delights, Chinese food from Cook Wook Wong, steak and sausage sandwiches, from our hardworking committee, and Turkish Gozleme.

For a sweet treat Spilt Milk Gelato and Swirl & Dip Ice Cream will keep you satisfied.

The list of attractions goes on and on, check out the program for the times for all shows and attractions. Woodchop, Shearing Yard Dogs and of course the ever popular Dog High Jump at 2pm.

I'm very much looking forward to welcoming you all to Carcoar Show for a fun filled day.

See you at the Show Saturday, October 28th

Andrew Winfield

President 2023

Carcoar PA & H Show Society Inc



LIFE MEMBERS

B. Baker
G. Braddon
D. Bright
Mrs. J. Connolly
P. Connolly
R. F. Davis
Mrs. A. Hardman
R. Harries
K. Hearne
E. Kinghorne
C. Knox
Bryan Mobbs
G. Nixon
R. Smith
S. Smith
Mrs. J. Thomson
C. Thomson
P. Williams
Mrs. D. Williams
Henry Smith
R. R. Fuller

FINANCIAL MEMBERS 2023

Adams, R
Arden Law
Black, P & S
Braeburn Grazing Company
Bright, A & C & Family
Brown, C & K
Burden D & V
Carson, J
Chesney Pastoral
Conway/Gordon
Davis, Luke
Dunhill, R & A
Finneran, R & P
Frogley, Pip
Fuller, J & M
Gersbach, A & S
Green, D & S
Hahn, G & M
Hansen, N & F
Happ, P & V
Hardman Contracting
Harris, Eva
Hines, R & S
Howarth, C
Jensen, C
Johnston, W & J
Loughlin Mark
Martin Kim
Masters, K & E
McRae, K & J
Meek, R
Molloy Michael
Orr, Mrs D.
Richardson, M J & Family
Roweth, A & G
Roweth, K & E
Rowlands, M & J
Russell P & S
Shephard B & J
Scott, B & N
Stone, Ruth
Tait, J & J
Tait, G
Toshack, E & Family
Ward, C.
Whitney Pastoral
Wills, C & K
Wills, R & T
Windy Hill Poll Dorsets
Winfield, A & J

All Carcoar
PA & H Society
committee
members will be
wearing a blue
embroidered
shirt so you can
easily find them!



Thank you

THE CARCOAR PA&H SOCIETY
WOULD LIKE TO THANK ALL
SPONSORS AND SUPPORTERS ...
YOUR SUPPORT IS VERY MUCH
APPRECIATED



tomolly

STYLING • HOMEWARES • DESIGN

TRADING HOURS:

Thursday - Sunday

10am - 4pm

Shops 2/3 #7 Belubula Street Carcoar

0417 426 472

Find us on Instagram and Facebook

tomolly_carcoar



OPEN

THURSDAYS to SUNDAYS

10am to 4pm

**1/7 Belubula St,
Carcoar NSW 2791**

RETRO VINTAGE SHOP



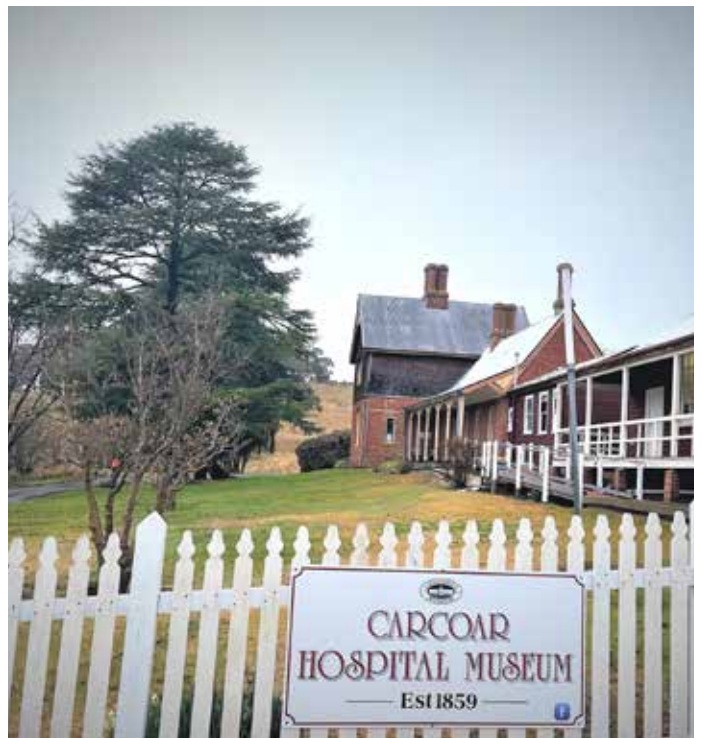

Uralba Aged care has a tranquil setting overlooking the peaceful village of Carcoar set in the valley of the Belubula River. The buildings of Uralba Aged Care have been designed to complement the heritage architecture of the Carcoar village. It is also part of the Carcoar Museum which was built in 1859.

1879
**GUEST
HOUSE**



Stay, back in time...

There are six luxurious bedrooms, each room has a spa bath, plush towels and bathrobes, each room has tea and coffee making facilities, a fridge to keep your wine and drinks cool, iron and ironing board, comfortable and quality linen and bedding all beds have electric blankets fitted for extra winter warmth, as well as underfloor heating and reverse cycle air conditioning, smart TVs and free Wifi service for guests.



**THE POST
RESTAURANT**
& FUNCTION CENTRE



Dine, back in time...

A new concept for lovers of fine food and dining. We offer an original and exclusive experience that you will not find anywhere else. The restaurant serves unique gastronomic delights, a food lover's dream, with meticulous service and the added experience of old- world Georgian accommodation. We offer a 10 Course degustation dining experience or a 6 course abridged version which may be combined with an accommodation package.

In the winter you may enjoy the warmth of an open fire in our Chesterfield Lounge and Reading Room or in summer, the beautiful atmosphere on the balcony overlooking the historic main street of Carcoar and its picturesque countryside.

- 📞 0410 460 570
- ✉ info@thepostguesthouse.com.au
- 📍 3 Belubula St, Carcoar NSW 2791
- 🖱 thepostguesthouse.com.au

Carcoar
N.S.W.





WHITE
ROCK
SILVER

*Handcrafted and unique
sterling silver jewellery*

Offering small jewellery classes
and one on one lessons -
Beginners welcome

Phone 0419 482 449

www.whiterocksilver.com.au



Corporation Licence #05016346



SARAHSTEELE
CONVEYANCING

- LOCAL • EFFICIENT
- FLEXIBLE HOURS

0499 529 330



- LOCALLY ROASTED COFFEE •
- GOURMET WRAPS AND SANDWICHES •
- PIES • PASTRIES • SLICES

OPENING HOURS: 8am - 3pm || THURSDAY to SUNDAY

0412 923 463 || carcoartvg@gmail.com || 7 Belubula St, Carcoar

CARCOAR POST OFFICE

HOURS

8.30am to 1pm
Monday – Friday

Phone: (02) 6367 3120

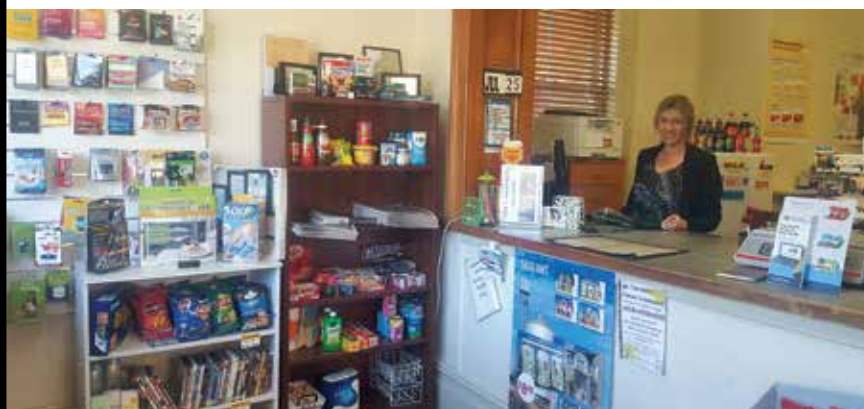

Extra Facilities available:-

Banking:

Deposit and Withdrawal
with all major Banks

Newspapers

Milk

Ice Creams

Phone Card (prepaid)

Gift Cards (prepaid)

Confectionery

Basic Groceries



**Saturday
28 October
2023**

CARCOAR SHOW HORSE SCHEDULE

Horse Schedule PDF also available online:
www.carcoarvillage.com/carcoar-show



PROUDLY SPONSORED BY:

Colin Brown O.A.M.
& Karen Brown
'Sunny Ridge'
PO Box 1
Mandurama
NSW 2792
Australia

*Maintaining Quality & Tradition
for Future Generations!*

Ph: 02 83674741 E: cmkgbrown@westnet.com.au

**JULIAN CARSON
CARCOAR**



Emms Mooney



WIRALLA PARTNERSHIP

COMPETITION RULES:

NOTE: PIC (Property Identification Code) Numbers

As from 1/9/2012, people with horses on their property need to apply for a Property Identification Code – this is a biosecurity measure. PICs are assigned to individual properties and allocated by the LLS who maintain the register. You may already have a PIC if you pay your rates to LLS. Every Exhibitor bringing horses to the show will be required to list each horse being shown, together with their PIC for the property from which it has come on the Waiver Form before competing. ASC Horse Committee.

- **All classes will stop at 12 noon for Opening of the Show**
- Competitors should be standing ringside awaiting their classes.
- Events will only be delayed at the discretion of the appropriate judge.
- Lunch break will be taken at the judge's discretion.
- Any horse or rider deemed dangerous will be asked to leave the ring.
- Drugging of horses will not be tolerated.
- Drug testing may be carried out at this Show.
- Any competitor found to have breached the ASC Disputes and Disciplinary regulations will be investigated by the ASC Disciplinary Committee
- Led Stallions and colts must be exhibited with a bit in their mouths and handled by a responsible person 17 years and over.
- Unruly animals may be asked to leave the ring.
- A horse at this show is either a Show Hack or a Show Hunter - one is not eligible for the other.
- In all breed classes, horses must be registered with the appropriate breed societies and papers **MUST** be provided if requested, including current proof of membership
- There must be two entries before a Champion ribbon will be awarded or at the judge's discretion
- Every rider is encouraged to wear a safety helmet compliant with the current Australian Standard.
Riders under 18 years must wear such a helmet.



Chief Ring Steward: Jo Tait - 0429 924 354

FEATURED EVENTS:

THE JOHN HARRIES PERPETUAL TROPHY FOR SUPREME RIDDEN EXHIBIT
- Sponsored by Wiralla Partnership

R.C HOPKINS PERPETUAL TROPHY FOR SUPREME LED EXHIBIT
- Sponsored by Julian Carson, Carcoar.

\$200 Prize Money EACH

TO BE JUDGED IN RING 1 AT COMPLETION OF RELEVANT EVENTS.

RING 1

JUDGE: *Michael Smith*

STEWARDS: *Lexi Sturrock*

9.00AM START

Entry Fee: \$5 - 1st Prize: \$10, 2nd Prize: \$5, Ribbons: 1st, 2nd and 3rd.



LED SECTION

Led Warmbloods

Class 101. Led Warmblood Mare or Filly

Class 102. Led Warmblood Stallion or Colt

Class 103. Led Warmblood Gelding

Reserve Champion Led Warmblood – Ribbon

*Champion Led Warmblood – Sponsored by **Blayney Vets (\$30 Voucher)***



Led Thoroughbred horses

Class 104. Led Thoroughbred Mare or Filly

Class 105. Led Thoroughbred Stallion or Colt

Class 106. Led Thoroughbred Gelding

Reserve Champion Led Thoroughbred – Ribbon

*Champion Led Thoroughbred – Sponsored by **Greens Mandurama***



Led Arabian Horses: Purebred, Anglo or Part bred

Class 107. Led Arabian Mare or Filly

Class 108. Led Arabian Stallion or Colt

Class 109. Led Arabian Gelding

Reserve Champion Led Arabian: Purebred, Anglo or Part Bred – Ribbon

*Champion Led Arabian – Sponsored by **Greens Mandurama***

Led Hack

Class 110. Led Hack Mare or Filly over 15hh

Class 111. Led Hack Gelding over 15hh

Reserve Champion Led Hack – Ribbon

*Champion Led Hack – Sponsored by **Blayney Vets (\$30 voucher)***



Led Show Hunter

Class 112. Led Show Hunter Mare or Filly over 15hh

Class 113. Led Show Hunter Gelding over 15hh

Reserve Champion Led Show Hunter over 15hh – Ribbon

*Champion Led Show Hunter over 15hh – Sponsored by **Blayney Vets (\$30 voucher)***

Standard Bred

Class 114. Led Standard Bred Stallion

Class 115. Led Standard Bred Gelding

Class 116. Led Standard bred Mare

Reserve Champion led Standard Bred – Ribbon

*Champion Led Standard Bred – Sponsored by **Bedwell's Feed Barn, Bathurst.***

AT THE COMPLETION OF ALL LED CHAMPIONSHIPS IN EACH RING, THE R.C HOPKINS PERPETUAL TROPHY FOR THE SUPREME LED EXHIBIT ON THE GROUND WILL BE JUDGED.

\$200 PRIZE MONEY - sponsored by Julian Carson, Carcoar

RIDDEN SECTION

Class 117. Adult Rider 17 yrs & under 21 yrs

Class 118. Adult Rider 21 years and over

Reserve Champion Adult Rider - Ribbon

Champion Adult Rider – sponsored by Greens Mandurama

Ridden Warmbloods

Class 119. Ridden Warmblood Mare or Filly

Class 120. Ridden Warmblood Stallion or Colt

Class 121. Ridden Warmblood Gelding

Reserve Champion Ridden Warmblood – Ribbon

Champion Ridden Warmblood – Sponsored by Greens Mandurama

Ridden Thoroughbreds

Class 122. Ridden Thoroughbred Mare or Filly

Class 123. Ridden Thoroughbred Stallion or Colt

Class 124. Ridden Thoroughbred Gelding

Reserve Champion Ridden Thoroughbred – Ribbon

Champion Ridden Thoroughbred – Sponsored by Greens Mandurama

Ridden Arabian or derivative

Class 125. Ridden Arabian or derivative Mare of Filly

Class 126. Ridden Arabian or derivative Stallion or Colt

Class 127. Ridden Arabian or derivative Gelding

Reserve Champion Ridden Arabian or derivative – Ribbon

Champion Ridden Arabian or derivative - Sponsored by Greens Mandurama

Show Hacks

Class 128. Local Hack 15hh and over

Class 129. Novice Hack 15hh and over

Class 130. Intermediate Hack 15hh and over

Class 131. Open Hack 15hh ne 15.2hh

Class 132. Open Hack 15.2hh ne 16hh

Class 133. Open Hack 16hh ne 16.2hh

Class 134. Open Hack over 16.2hh

Class 135. Open Hack

Class 136. Childs Hack over 15hh

Class 137. Adults Hack over 15hh

Reserve Champion Hack over 15hh – Ribbon

Champion Hack over 15hh – Sponsored by Greens Mandurama

Show Hunter Hacks

Class 138. Local Show Hunter Hack 15hh and over

Class 139. Novice Show Hunter Hack 15hh and over

Class 140. Intermediate Show Hunter Hack 15hh and over

Class 141. Open Show Hunter Hack 15hh ne 15.2hh

Class 142. Open Show Hunter Hack 15.2hh ne 16hh

Class 143. Open Show Hunter Hack 16hh ne 16.2hh

Class 144. Open Show Hunter Hack over 16.2hh

Class 145. Childs Show Hunter Hack over 15hh

Class 146. Adults Show Hunter Hack over 15hh

Reserve Champion Show Hunter over 15hh – Ribbon

Champion Show Hunter over 15hh – Sponsored by Greens Mandurama

STANDARD BRED

Class 147. Standard Bred



AT THE COMPLETION, IN EACH RING, OF ALL RIDDEN CHAMPIONSHIPS, THE JOHN HARRIES PERPETUAL TROPHY FOR SUPREME RIDDEN EXHIBITION ON THE GROUND WILL BE JUDGED IN RING 1
\$200 PRIZE MONEY – Sponsored by Wiralla Partnership

RING 2

JUDGE: *Wendy Manchester*

STEWARDS: *Justine Treglowan*

9.00AM START

Entry Fee: \$5 - 1st Prize: \$10, 2nd Prize: \$5, Ribbons: 1st, 2nd and 3rd.



LED SECTION

Led Riding Ponies

Class 201. Led Riding Pony Mare or Filly

Class 202. Led Riding Pony Stallion or Colt

Class 203. Led Riding Pony Gelding

Reserve Champion Riding Pony – Ribbon

Champion Riding Pony – Sponsored by Greens Mandurama

Open Led Pony

Class 204. Led Pony Mare

Class 205. Led Pony Gelding

Reserve Champion Open Led Pony – Ribbon

Champion Open Led Pony – Sponsored by Greens Mandurama

Led Galloway

Class 206. Led Galloway Mare or Filly

Class 207. Led Galloway Gelding

Reserve Champion Led Galloway – Ribbon

Champion Led Galloway – Sponsored by Greens Mandurama

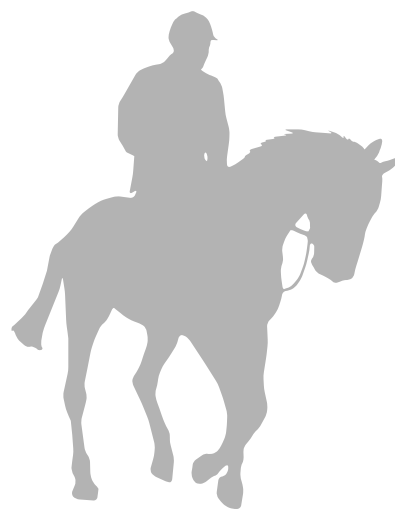

AT THE COMPLETION OF ALL LED CHAMPIONSHIPS IN EACH RING, THE R.C.HOPKINS PERPETUAL TROPHY FOR THE SUPREME LED EXHIBIT ON THE GROUND WILL BE JUDGED IN RING 1.

\$200 PRIZE MONEY - sponsored by Julian Carson, Carcoar

RIDDEN SECTION

Class 208. Boy or Girl Rider under 7 years

Class 209. Boy or Girl Rider 7 and under 9 years

Class 210. Boy or Girl Rider 9 yrs and under 12

Class 211. Boy or girl rider 12year and under 15

Class 212. Boy or Girl Rider 15 years under 17 years

Reserve Champion – Ribbon

Champion – sponsored by Greens Mandurama

Pony Hacks

Class 213. Local Pony Hack ne 14hh

Class 214. Novice Pony Hack ne 14hh

Class 215. Intermediate Pony Hack ne 14hh

Class 216. Pony Hack under 12hh

Class 217. Pony Hack 12hh ne 12.2hh

Class 218. Pony Hack 12.2hh ne 13hh

Class 219. Pony Hack 13hh ne 13.2hh

Class 220. Pony Hack 13.2hh ne 14hh



- Class 221. Childs Pony Hack ne 14hh
- Class 222. Adults Pony Hack ne 14hh
- Reserve Champion Pony Hack – Ribbon*
- Champion Pony Hack – Sponsored by Greens Mandurama*



Galloway Hack

- Class 223. Local Galloway Hack 14hh ne 15hh
- Class 224. Novice Galloway Hack 14hh ne 15hh
- Class 225. Intermediate Galloway Hack 14hh ne 15hh
- Class 226. Open Galloway Hack 14 ne 14.2hh
- Class 227. Open Galloway Hack 14.2hh ne 15hh
- Class 228. Childs Galloway Hack 14hh ne 15hh
- Class 229. Adults Galloway Hack 14hh ne 15hh

Reserve Champion Show Hunter Galloway Hack – Ribbon
Champion Show Hunter Galloway Hack – Sponsored by Greens Mandurama

- Class 230. Turnout Pony ne 14hh - horse, rider and equipment to be judged. Rider under 17 years.
- Class 231. Pleasure Pony - Pony to be ridden in a snaffle bit. No whips allowed.
- Class 232. Pair of Pony Hacks ne 14hh
- Class 233. Pair of Galloway Hacks ne 15hh
- Class 234. Unregistered Working Stock Horse

Show Hunter Galloway

- Class 235. Novice Show Hunter Galloway 14 ne 15hh
- Class 236. Show Hunter Galloway 14 ne 14.2hh
- Class 237. Show Hunter Galloway 14.2 ne 15hh
- Class 238. Childs Show Hunter Galloway 14 ne 15hh
- Class 239. Adults Show Hunter Galloway 14 ne 15hh

Reserve Champion Show Hunter Galloway – Ribbon
Champion Show Hunter Galloway – Sponsored by Greens Mandurama



Show Hunter Ponies

- Class 240. Novice Show Hunter Pony ne 14hh
- Class 241. Show Hunter Pony under 12hh
- Class 242. Show Hunter Pony 12hh ne 13hh
- Class 243. Show Hunter Pony 13hh ne 14hh

Reserve Champion Show Hunter Pony – Ribbon
Champion Show Hunter Pony – Sponsored by Greens Mandurama



**AT THE COMPLETION, IN EACH RING, OF ALL RIDDEN CHAMPIONSHIPS,
 THE JOHN HARRIES PERPETUAL TROPHY FOR SUPREME RIDDEN EXHIBITION
 ON THE GROUND WILL BE JUDGED IN RING 1
 \$200 PRIZE MONEY – Sponsored by Wiralla Partnership**



RING 3

JUDGE: *Jessica McLeod*

STEWARDS: *Stacey McFawn*

9.00AM START

Entry Fee: \$5 - 1st Prize: \$10, 2nd Prize: \$5, Ribbons: 1st, 2nd and 3rd.



FEATURE BREED - AUSTRALIAN STOCK HORSES

All horses entered in this section must be foal recorded/registered with the Australian Stock Horse Society. Riders and Handlers must be current financial members and evidence of this must be provided if requested.

Exhibitors under 17 years of age on show day must compete in headwear applicable to the event in which they are competing, leading or riding. All horses must compete in a snaffle bit unless otherwise stated.

LED SECTION

Class 301. Led Filly under 4 years

Class 302. Led mare over 4 years under 15hh

Class 303. Led mare over 4 years 15hh and over

Reserve Champion Led Stockhorse Mare or filly – Ribbon

Champion – Sponsored by Greens Mandurama

Class 304. Led colt

Class 305. Led Stallion 4 years and over

***All led Stallions and colts must be exhibited with a bit in their mouth and exhibited by responsible person 17 years and over.**

Reserve Champion Led Stockhorse Stallion – Ribbon

Champion – Sponsored by Greens Mandurama

Class 306. Led Gelding under 4 years

Class 307. Led Gelding 4 years and over

Reserve Champion Led Gelding – Ribbon

Champion – Sponsored by Greens Mandurama



**AT THE COMPLETION OF ALL LED CHAMPIONSHIPS IN EACH RING,
THE R.C.HOPKINS PERPETUAL TROPHY FOR THE SUPREME LED EXHIBIT
ON THE GROUND WILL BE JUDGED IN RING 1.**

\$200 PRIZE MONEY - Sponsored by Julian Carson , Carcoar

Child Handlers

Class 308. Child Handler under 12 years

Class 309. Child handler 12 and under 15 years.

Class 310. Child handler 15 and under 17 years

Reserve Champion Child Handler – Ribbon

Champion Child Handler – Sponsored by Greens Mandurama

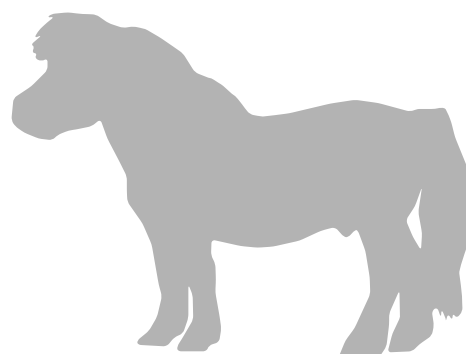

RIDDEN SECTION

Stock Horse Hack Classes

- Class 311. Ridden Stock Horse under 4 years ridden in a snaffle bit
Class 312. Ridden Stock Horse 4 years and over, ridden in a snaffle bit
Class 313. Pleasure Horse, ridden in a snaffle bit
Class 314. Stock Horse Hack - under 15hh. May be ridden with curb bit
Class 315. Stock Horse Hack - 15hh and over. May be ridden with curb bit
Class 316. Childs Stock Horse Hack
Class 317. Ladies Stock Horse Hack

Reserve Champion Stock Horse Hack – Ribbon

Champion Stock Horse Hack – Sponsored by Greens Mandurama

Working Stock Horse Classes

- Class 318. Novice Working Stock Horse
(A Novice working stock horse is a horse who has not won 3 working classes at 4 years and over, at any branch or Ag show. A novice working horse cannot compete in the open working class.)

Class 319. Working Stock Horse, rider under 17 years

Class 320. Working Stock Horse Mare or Filly

Class 321. Working Stock Horse Stallion or Colt

Class 322. Working Stock Horse Gelding

Reserve Champion Working Stock Horse – Ribbon

Champion Working Stock Horse – Sponsored by Greens Mandurama



**AT THE COMPLETION, IN EACH RING, OF ALL RIDDEN CHAMPIONSHIPS,
THE JOHN HARRIES PERPETUAL TROPHY FOR SUPREME RIDDEN EXHIBITION
ON THE GROUND WILL BE JUDGED IN RING 1**

\$200 PRIZE MONEY - Sponsored by Wiralla Partnership



Hardman Contracting Services

• HAY • SILAGE
• HARVESTING • FARMING

0447 999 939 (Nick)
0427 259 479 (Chris Mobile)
(02)6367 5172 (Chris & Nicole)

“Rosehill”
159 Milpost Creek Rd
Mandurama NSW 2792

STEWARD: *Rachel Meek*

9.30AM START

Entry: FREE - Ribbons: 1st, 2nd and 3rd.



- The objective of this challenge is to demonstrate a rider's and horse calmly, precisely, stylishly and regularly deal with any obstacles designed to simulate difficulties which could be encountered by a trail horse.
- All obstacles are numbered in order of completion. The number is placed on the right-hand side of the entrance to the obstacle.
- Competitors may walk the course without horses.
- Refusing an obstacle - the horse stops and takes a backwards step, or circles before entering the obstacle - the rider may have a second attempt, but the third refusal on that obstacle will result in zero points for that obstacle.
- Equine may regard obstacle for a moment, but prolonged hesitation will incur a penalty.
- Event will be timed, time taken will be from start to finish.
- Subtle/refined cues will score higher than obvious cues or harsh use of aids (reins, bit, spurs, whips, sticks, voice).
- A calm, patient, willing equine will score higher than nervousness or rushing.
- There will be a variety of obstacles to negotiate eg. mounting your horse from a mounting block, opening and closing a simple rope gate, walking over carpet, carrying a raincoat and more!
- Rider/horse combinations will be judged on their ability to negotiate each of the tasks and obstacles.
- Horsemanship Prize will be judged across all classes and will focus on the relationship between horse and rider, rather than the emphasis being on obstacles

Class 401. Child any age led by an adult

Class 402. Under 11 years

Class 403. 11 years & under 13

Class 404. 13 years & under 15

Class 405. 15 years & under 17

Class 406. 17 years & under 25

Class 407. 25 years & over

Champion Junior Trail Ride Challenge (Under 17 years) – Ribbon and \$50

Champion Adult Trail Ride Challenge (17 years and Over) – Ribbon and \$50

Champions Sponsored by Cowra & District Trail Horse Riders Club

Horsemanship prize (all classes) – Sponsored by 2nd Chance Saddlery



RING 5

JUDGE: *Mr Matthew Arthur-Ellis*

STEWARDS: *Dick Adams*

10.00am start

Entry Fee: \$5 - 1st Prize: \$10, 2nd Prize: \$5

Champion: \$15, Reserve Champion: \$10,

Supreme Champion: Ribbon Only



Sponsored by - MCMURCHIE CLYDESDALE STUD "SUNNY RIDGE", MANDURAMA

Clydesdale Classes

Class 501. Led Filly Under 3yrs

Class 502. Led Mare or Filly 3yrs and Over

Class 503. Champion & Reserve Champion Mare or Filly

Class 504. Led Stallion or Colt Under 3 yrs

Class 505. Led Stallion 3yrs and Over

Class 506. Champion & Reserve Stallion or Colt

Class 507. Led Gelding

Class 508. Champion & Reserve Champion Gelding

Class 509. Supreme Champion Clydesdale

(from classes 503, 506, & 508)

Perpetual Trophy for

Supreme Champion Clydesdale -

donated by K & P Smith of Strathkelam Clydesdale Stud

Shire Horse Classes

Class 510. Led Shire Mare or Filly

Class 511. Led Shire Stallion or Colt

Class 512. Led Shire Gelding

Class 513. Champion & Reserve Shire Horse

Draught Classes

Class 514. Led Mare or Filly

Class 515. Led Stallion or Colt

Class 516. Led Gelding

**Class 517. Champion Draught &
Reserve Champion Draught Horse**

Class 518. Ridden Heavy Horse

Class 519. Two Wheel Turnout (Harness Class)



**THE AUSTRALIAN DRAUGHT HORSE SOCIETY WILL
CONDUCT AN OPEN DRAUGHT HORSE LOG SNIG**

Sponsored by - IBERDROLA

*Log snigging obstacle course to be run to the rules of the Australian
Draught Horse Society. Events open to Draught horses only.*





AGRICULTURAL SOCIETIES COUNCIL OF NEW SOUTH WALES LIMITED

THIS DOCUMENT IS A NO DUTY OF CARE RISK WARNING THIS
DOCUMENT IS A WAIVER OF DUTY OF CARE

Do not complete "Event" details if this document only applies to use of facilities other than for an Event.

Event Name (subsequently referred to as "the Event"): **Carcoar Show**

Event Date: **Saturday 28th October 2023**

Participant's Name:

Participant's Date of Birth:.....

Participant's Address:

Participant Contact Number:

Participant Email:

Section A - Supplier's statements about risk and duty of care

Agricultural Societies Council of New South Wales Limited and

(Name of Show) **Carcoar Show** (together the Suppliers) advise as set out below.

The handling of animals is a dangerous recreational activity as animals can act in a sudden and unpredictable way, especially when frightened or hurt.

Participation (including passive participation) in animal handling and/or physical competitions and/or Events at an agricultural show and/or use of the Suppliers' facilities contain elements of risk, both obvious and inherent.

Physical competitions and activities, Events and use of the Suppliers' facilities are all dangerous recreational activities. This document is a risk warning for the purpose of section 5M of the Civil Liability Act NSW 2002. This risk warning is given by or on behalf of the Suppliers.

This document acts as an exclusion of liability under Part 1A Division 5 of the Civil Liability Act NSW 2002 if the services supplied by the Suppliers are supplied without reasonable care and skill.

Section B - Participant's acknowledgements

By signing this document I acknowledge that:

1. Participation in the Event and/or use of the Suppliers' facilities is a recreational service for the purposes of section 139A of the Australian Competition and Consumer Act (Cth) 2010 and a recreational activity for the purposes of section 5K of the Civil Liability Act (NSW) 2002.
2. I participate in the Event and/or use of the Suppliers' facilities at my own risk.
3. Participation in the Event and/or use of the Suppliers' facilities is a hazardous activity and involves a significant risk of physical harm and may result in injury, loss, damage or death to me and others.
4. Participation in the Event and/or use of the Suppliers' facilities requires certain skills and experience. I declare that I have sufficient skills and experience to be able to safely and properly participate in the Event and/or use the Suppliers' facilities.
5. Animals can act in sudden and unpredictable ways, especially if frightened or hurt, or if exposed to loud or unfamiliar noises.
6. The Event will be held in close proximity to rides and large groups of people and there may be loud and unfamiliar noises which can frighten animals used in the Event.
7. If the Event is held outdoors, there are risks to me as a result of the weather conditions, including either extreme hot or cold weather, rain or wind.
8. Insects or other animals may cause animals used in the Event to become frightened and act in an unpredictable way.
9. In handling animals, there is a risk of suffering injury including injuries caused by the animals.
10. I am responsible for ensuring that I have and will wear equipment suitable for my safety in my participation of the Event and/or in using the Suppliers' facilities.
11. I am responsible for the condition of any tools and equipment and ensuring that they are appropriate for the Event and/or in using the Suppliers' facilities.



12. I use the Suppliers' facilities, including for the Event entirely at my own risk, as I find them and with the prior acceptance of the risk of possible danger to me, both obvious and inherent.
13. At the time of participating in the Event and/or in using the Suppliers' facilities, I will not to any degree be under the influence of alcohol or illicit drugs.
14. I will not consume any alcohol or illicit drugs while participating in the Event and/or in using the Suppliers' facilities and agree that such use may result in my being excluded from the Event and/or from using the Suppliers' facilities with no entitlement to any refund of money paid to the Suppliers for entry.
15. I agree to be bound by the rules and guidelines of the Suppliers as varied from time to time.

Section C - Participant's acceptance of risk & no duty of care & waiver of rights

1. I acknowledge and agree that my participation in the Event and any associated activities and/or my use of the Supplier's facilities is dangerous and may have obvious and/or inherent risks as a result of which personal injury (and sometimes death) may occur.
2. I acknowledge that my participation in the Event and any associated activities and/or my use of the Supplier's facilities carry with them a significant risk of physical harm.
3. I accept and assume all risks of personal injury or death in anyway whatsoever arising from my participation in the Event and any associated activities and/or my use of the Supplier's facilities.
4. I waive my individual right to sue the Suppliers for all claims I may have for such personal injury or death against the Suppliers in any way whatsoever arising from or in connection with my participation in the Event and any associated activities and/or my use of the Supplier's facilities.
5. If I suffer personal injury or death while participating in the Event and/or from my use of the Supplier's facilities, I will not hold the Suppliers, their employees or agents legally responsible for any personal injury or death I suffer.
6. I will not sue the Suppliers, their employees or agents for any claims, actions, costs, damages or liability.
7. I release the Suppliers and their employees from legal responsibility for the services I have been provided and/or activity I have participated in, including the Event.

Section D - Signature

Where the participant is 18 years of age or over:

I agree that I have read and understood this waiver prior to signing it.
 I acknowledge that the Suppliers have permitted me to participate in the activity the subject of this document in reliance on the matters acknowledged by me and the representations I have made in this document.
 I agree that this waiver is governed in all respects by and interpreted in accordance with the laws of New South Wales.
 I agree that by inputting my name in the signature box and ticking the box beside my name, everything in this document is binding on me and my heirs, next of kin, executors and administrators.

Signature: Dated:

Where participant is UNDER 18 years of age (to be completed by a parent or guardian):

Participant's Date of Birth
 I (insert parent/guardian name),
 being a parent or legal guardian of the above named participant, hereby consent to my child using the Suppliers' facilities and/or participating in the Event.
 I confirm that I have read and understood and explained to the participant this waiver prior to signing it.
 I acknowledge that the Suppliers have permitted the participant to participate in the activity the subject of this document in reliance on the matters acknowledged by me and the representations that I have made in this document.
 I agree that this waiver is governed in all respects by and interpreted in accordance with the laws of New South Wales.
 I agree that by inputting my name in the signature box and ticking the box beside my name, everything in this document is binding on me and my heirs, next of kin, executors and administrators.

Signature: Dated:



ELDERS EMMS MOONEY FOR THE TRUSTED NAME IN LIVESTOCK

OPERATING OUT OF CTLX - CARCOAR

Feedlot & OTH Sales Specialists

Prime Cattle Tuesdays 8:30am
 Prime Sheep Wednesdays 9am
 Store Cattle 2nd Friday of every month 10am

Ben Emms	0428 639 381	Matt Byrnes	0427 259 529
Liam Murphy	0459 426 658	Harry Larnach	0428 637 540
Sam D'Arcy	0401 612 996	Ben Redfern	0457 770 062
Alicia Connor	0476 296 730	James Rich	0408 920 150

Branches

Bathurst	02 6331 0744	Molong	02 6366 9606
Blayney	02 6368 4611	Oberon	02 6336 1109
Cowra	02 6342 3422	Orange	02 6362 0211



Emms Mooney

DG_emms_mooney@elders.com.au

SECTION B: PRIME LAMBS

STEWARD: *Stuart Green,*

"Chesney", Mandurama 2792

PH: (02) 6366 7250 or 0412 863 784



LAMBS ON SITE BY 8:30AM

SUPREME PEN LAMBS: *WK FAGAN PERPETUAL TROPHY,*
\$100 Prize Money

RESERVE CHAMPION: \$75

CLASS PRIZE MONEY: 1st Prize: \$50, 2nd Prize: \$30, 3rd Prize: \$20

SPONSORS: *Chesney Pastoral, Chris & Pip Wilson, RC McKenzie, Loloma Partnership, Haverton Partnership, BD Scott & NL Twohill-Scott, WD & JL Johnston, Michael Molloy, A & G Roweth, Windy Hill Poll Dorsets*

CLASS

Class 86. Pen of 5 (five) UNSHORN PRIME SUCKER LAMBS, weighing between 39kg to 45kg.

To be judged on suitability for trade and evenness of pen. Preferably fat score 3.
Must be bred by exhibitor.

Class 87. Pen of 5 (five) UNSHORN PRIME SUCKER LAMBS, weighing between 46kg to 53kg.

To be judged on suitability for trade and evenness of pen. Preferably fat score 3.
Must be bred by exhibitor.

Class 88. Pen of 5 (five) UNSHORN PRIME SUCKER LAMBS, weighing over 53kg

To be judged on suitability for export and evenness of pen.
Must be bred by exhibitor.

ALL PRIME LAMBS WILL BE SOLD AT CTLX THE FOLLOWING WEDNESDAY. VENDOR DECLARATIONS ARE REQUIRED ON DELIVERY OF LAMBS TO SHOWGROUND.

NO LAMBS ARE TO BE RETURNED TO THE EXHIBITORS UNDER ANY CIRCUMSTANCES.

ALL LAMBS ARE TO BE ON SITE BY 8.30AM ON SHOWDAY

THE CARCOAR PA & H SOCIETY WILL CHARGE 5% COMMISSION ON THE SALE OF THE LAMBS.

Carcoar PA & H Society would like to acknowledge the assistance of
Elders Emms Mooney, LS Matthews Transport,
Central Tablelands Livestock Exchange, Carcoar and Meat & Livestock Australia.



Emms Mooney





FUEL



FERTILIZER, AGLIME AND GYPSUM

FULL RANGE OF PASTURE SEEDS IN STOCK

AGRICULTURAL CHEMICALS AND DRENCHES

STEEL PIPE, RHS AND MESH AVAILABLE

POLY AND PVC PIPE AND FITTINGS

ALL ONESTEEL WARATAH FENCING PRODUCTS

RAPIDPLAS TANK DISTRIBUTOR

LIBERTY SERVICE STATION

GAS BOTTLES, ICE, REFRESHMENTS

Proud Supporters of the
2023 Carcoar Show

MID WESTERN HWY, MANDURAMA 2792

PH (02) 6367 5195

EMAIL:ACCOUNTS@GREENSMANDURAMA.COM.AU



OPEN 6 DAYS A WEEK – 24 HOUR FUEL VIA OUTDOOR PAYMENT TERMINAL

www.greensmandurama.com.au

SECTION C: "FARMER FROM DOWNUNDER" DOG HIGH JUMP

STEWARD: *Erin Telford - 0408 493 520*

JUDGING COMMENCES APPROXIMATELY 2PM

Please arrive 20mins prior to start time

ENTRY FEE: \$5 PER DOG

1st Prize: \$50, 2nd Prize: \$30, 3rd Prize: \$20
(in each section)

CLASSES: **Small** - under 30cms
Medium - under 55cms
Large - Over 55cms

*Do you have a high jumping work dog,
enthusiastic mix or an energetic Jack Russell*



The High Jump is open to all dogs and is a great way to support your local show while having fun and a chance to win some great prizes.

- All dogs will take turns at jumping in each round
- At the end of each round the height will be increased
- All dogs that made the previous height will then jump again
- Each dog is allowed 3 attempts at each height and shall be disqualified if unsuccessful on the third attempt
- In the event of 2 dogs jumping the same height, the winner will be the dog that took the least attempts of the winner jump
- Judges decision is final
- The handler can encourage the dog over by vocal or visual command but not by pushing or pulling the dog over



Brad Shephard
0428 563 178
FFDUcontracting@gmail.com

C o w r a , N S W 2 7 9 4



At Ironbark Espresso, we pride ourselves on our barista-made locally sourced Fish River Roasters coffee, delicious house-made food + baked sweet treats. We also offer catering 7 days a week.



Hey you

BEAT THE QUEUE
ORDER AHEAD USING
THE HEY YOU APP

HOURS

MONDAY - FRIDAY
5:30AM - 2:00PM

SATURDAY + SUNDAY
7:00 AM - 12:00PM



✉ Meaghan.Ironbark@outlook.com
📍 97 Adelaide st, Blayney NSW

📷 @ironbarkbar
📱 @ironbark espresso bar



Telephone: (02) 6331 2366

Fax: (02) 6331 2948

www.clementsandmccarthy.com

James Hagney: 0407 075 529

clemcar@lisp.com.au

Specialising in:

- Cattle & Sheep Sales at CTLX Carcoar
- Private Sales
- Over the Hook Sales
- Clearing Sales

Congratulates



"Showtime from 1877-2023"

For all Livestock & Property enquiries
Phone James Hagney on **0407 075 529**

Andrew GEE MP

FEDERAL MEMBER FOR CALARE



Our country shows are vital to the future of agriculture and to our nation. They bring the community together and showcase the best of what life in the country is all about.

Congratulations and a heartfelt thank you to the Carcoar PA&H Society, all the volunteers, and everyone supporting the 2023 Carcoar Show.

You just can't beat a country show!

📍 Suite 1, 179A Anson Street Orange, NSW 2800 📞 02 6361 7138
📍 107 George Street, Bathurst NSW 2795 📞 02 6331 0524
✉️ andrewgeemp@aph.gov.au 🌐 andrewgeemp.com.au @ AndrewGeeCalare

Authorised by Andrew Gee, Suite 1/179A Anson Street Orange, NSW 2800.

the VICTORIA

Garage Sale

Antiques
Retro and Vintage Furniture
Commercial Cafe Equipment
Collectables and Curios
Household Items
Art and Mirrors

Sunday, 29 October (the day after the show)
9 am - 1 pm
12 Naylor Street, Carcoar
Cash welcome. Credit card accepted.

SECTION D: YARD DOG TRIALS

STEWARDS: Barry Baker - 0428 637 548,
Chris Stapleton - (02) 6337 0366



8:00AM START TIME

SPONSORS: Iberdrola, Braeburn Grazing Company & CopRice

ENTRIES: May be phoned in or sent in writing to:
Barry Baker "Beulah Park" Carcoar NSW 2791
Ph: 0428 637 548



CLASS 30 OPEN: Entry Fee: \$10.00
Prizes: Awarded to 1st, 2nd, 3rd and 4th place

CLASS 31 NOVICE: Entry Fee: \$8.00
1st Prize: Bill Baker Memorial Trophy,
(sponsored by Braeburn Grazing Company.)
Prizes: Awarded to 2nd and 3rd place

CLASS 32 LOCAL: Entry Fee: \$5.00
Prizes: Awarded to 1st, 2nd and 3rd place



ALL DOGS TO BE AT THE YARDS BY 8.00AM.
AT WHICH TIME JUDGING WILL COMMENCE.



IBERDROLA AUSTRALIA

PROUD SPONSOR OF THE 2022 CARCOAR SHOW

Iberdrola Australia is the owner of the Flyers Creek Wind Farm which is currently under construction.

For further information about Flyers Creek Wind Farm please contact us:

e: flyerscreek@iberdrola.com.au

p: 0406 908 995

w: www.iberdrola.com.au

Enjoy the Show!

On-Trac Ag

your dealer for:



BUILT AROUND YOU



The Sprayer



Farm machinery & light
construction equipment leaders
in the Central West



78 Corporation Ave, BATHURST - Ph: 6332 5655
215 Market Street, MUDGEE - Ph: 6372 2772
20 McNeilly Ave, ORANGE - Ph: 6362 5566

www.ontracag.com.au

MD Lic No: 039168

SECTION E: WOOL



STEWARDS: *Dominic Burden - Ph 0408 920 390*

POINT SCORE: *EXCEPT WHERE OTHERWISE STATED FLEECES WILL BE JUDGED ON THE FOLLOWING: Trueness to Type - 10, Length - 6, Soundness - 10, Handle - 6, Colour - 6, Character - 10, Density - 6, Evenness - 10, Top and Noil Product - 40.*

ENTRY FEE: *FREE*

All fleeces should be skirted as for sale except Class 5.

Exhibitors must own the sheep from which the wool is taken and shall not be more than 12 months growth.

EXHIBITS MUST BE IN THE HANDS OF THE STEWARDS BY 9.00AM ON THE DAY OF THE SHOW.

DIVISION A:

UNHOUSED MERINO EWE AND WETHER FLEECES

Class 1. One fleece of Superfine Wool

Class 2. One fleece of Fine Wool

Class 3. One fleece of Medium Wool

Class 4. One fleece of Strong Wool

CHAMPION RIBBON FOR MERINO FLEECE GAINING THE HIGHEST NUMBER OF POINTS IN CLASSES 1 – 4.

Class 5. One Merino fleece, Ewe or Wether having the highest commercial value

Class 6. One Merino Ram fleece

The Suncorp logo, consisting of the word 'SUNCORP' in white capital letters on a green rectangular background, with a yellow sun icon to the right.

DIVISION B:

UNHOUSED CROSSBRED EWE AND WETHER FLEECES

Class 7. One fleece of Corriedale Wool

Class 8. One fleece of Romney Marsh Wool

Class 9. One fleece of Border Leicester Wool

Class 10. One fleece of Comeback Wool

Class 11. One fleece of Fine Crossbred Wool

Class 12. One fleece of Medium Crossbred Wool

Class 13. One fleece of Strong Crossbred Wool

Class 14. One fleece of Downs Type Wool

CHAMPION RIBBON FOR CROSSBRED FLEECE GAINING THE HIGHEST NUMBER OF POINTS IN CLASSES 7 – 14.

Class 15. One fleece of Crossbred Rams Wool



CHAMPION MERINO FLEECE \$25

CHAMPION CROSS BRED FLEECE \$25

CHAMPION FLEECE \$50

*Sponsored by **Beecher Wool - Cowra***



PR Masters Stephens & Co

Livestock & Property Agents

LICENCED LIVESTOCK
& PROPERTY AGENTS

REAL ESTATE AGENTS
& AUCTIONEERS

- Specialising in residential & rural property sales & property management
- Cattle sales every Tuesday & sheep sales every Wednesday at CTLX Carcoar
- Paddock sales & over the hook sales by arrangement

LIVESTOCK

Scott Johnston: 0428 637 154

Cliff Willis: 0428 637 155

Ben Willis: 0401 396 771

REAL ESTATE

BATHURST

Michael Lund: 0427 033 033

BLAYNEY

Catherine Whitney: 0497 341 741

www.mastersstephens.com.au

We're there when the wool comes off the sheeps back and we're there at the fall of the hammer...



beecher
WOOL SERVICES

PROACTIVE WOOL MARKETING

Phone (02) 6341 1900

Mobile 0419 480 828

Email admin@beecherwool.com.au

CARCOAR ROYAL HOTEL

BAR OPEN 11AM TILL LATE

BISTRO OPEN

LUNCH: 12-2:30PM THU - SUN

DINNER: 6-8:30PM THU - SUN

LIVE MUSIC!

ACCOMMODATION

LOCAL BEERS & WINES

PHONE: (02) 6367 3009

EMAIL: HELLO@CARCOARROYALHOTEL.COM

WWW.CARCOARROYALHOTEL.COM



**Eat, drink, dance, and
have tons of fun!**



Matthews

Rural Contracting

**Farming • Harvesting • Spraying
Stock & General Freight**

Mobile: 0402 762 478



oilsplus

Proudly supporting the local community

Supplying quality fuels and Lubricants throughout the Tablelands, Central and Western NSW.

If you require fuel deliveries on farm or to your business contact us.

Orange/Bathurst/Oberon

Contact: Neal Livermore (P) 02 6391 5000
(M) 0418 402 293

Parkes/Forbes/Cowra

Contact: Kent Nicholson (P) 02 6855 6565
(M) 0427 207 183

West Wyalong/Condobolin/Lake Cargelligo

Contact: Andrew Tough (P) 02 6972 2333
(M) 0429 604 701

SECTION F: CENTRAL HIGHLANDS SPORTS SHEAR

STEWARD: *Tom Duggan - 0419 102 247*

TOTAL PRIZE MONEY: *OVER \$3000*

CONDUCTED BY:

THE CARCOAR P A & H SOCIETY INC

at the Annual Carcoar Show held this year on Saturday 29th October, 2023.



PRIZE MONEY SPONSORED BY: *AWI, Coombing Park, Iberdrola, Royal Hotel - Mandurama, Andy Duggan Shearing, Hardman Contracting, Kinghams Livestock Transport, Royal Hotel- Carcoar, Beecher Wool, Bernardis Marketplace, Loughlin Family, Colleen Howarth.*

Shearers trophy donated by: *Dubbo Shearing Supplies*

Honorary Vet: *Blayney Veterinary Hospital*

ENTRY FEE:

Shearing - Novice: FREE, **Intermediate:** \$25,
Senior: \$30, **Open:** \$35

Wool Handling - Novice: FREE, **Open:** \$30

Special prize of \$1400 to Best Open Shearer of the Day, donated by *Andy Duggan Shearing.*



SHEARING:

CLASS 40 NOVICE:

1st Prize: \$100 & trophy 2nd Prize: \$75 & trophy 3rd Prize: \$50 & trophy 4th Prize: \$25 & trophy

CLASS 41 INTERMEDIATE:

1st Prize: \$150 & trophy 2nd Prize: \$100 & trophy 3rd Prize: \$75 & trophy 4th Prize: \$50 & trophy

CLASS 42 SENIOR:

1st Prize: \$200 & trophy 2nd Prize: \$150 & trophy 3rd Prize: \$100 & trophy 4th Prize: \$75 & trophy

CLASS 43 OPEN:

1st Prize: \$1400 & trophy 2nd Prize: \$300 & trophy 3rd Prize: \$200 & trophy 4th Prize: \$100 & trophy

WOOL HANDLING

CLASS 44 NOVICE:

1st Prize: \$100 2nd Prize: \$75 3rd Prize: \$50 & trophy 4th Prize: \$25

CLASS 45 OPEN:

1st Prize: \$200 2nd Prize: \$150 3rd Prize: \$100 & trophy 4th Prize: \$75

PERPETUAL TROPHY FOR BEST SHEARER ON THE DAY
JOHN CONNOLLY MEMORIAL & PERPETUAL TROPHY
FOR BEST LOCAL SHEARER ON THE DAY (*RESIDENT OF BLAYNEY SHIRE*)
PETER LOUGHLIN MEMORIAL & PERPETUAL TROPHY
FOR BEST LOCAL WOOL HANDLING ON THE DAY \$100 (*RESIDENT OF BLAYNEY SHIRE*)

KINGHAMS

Livestock Transport

Specialising in ✓ Carcoar CTLX ✓ Forbes CWLE
✓ Cowra Saleyards ✓ Direct to Abattoirs ✓ Auctions Plus
✓ Store Sales ✓ Farm to Farm transfers

Phone: 0428 675 178

Phil and Kellie Kingham: Ph 0428 675 178 or (02) 6367 5123
'Talara' 629 Garland Rd, Lyndhurst 2797 • philankell@bigpond.com
Giving you and your livestock the service you deserve



- Contract or Cost Plus Rates
- Reliable, Efficient teams
- No job too big or too small
- References available



BLAYNEY NSW 2799

MOBILE: 0427 636 751

Proudly helping agribusiness grow.

For solutions to suit your unique business requirements, talk to us today.

Banking you can feel good about.

Peter Berryman

0428 094 591

peter.berryman@suncorp.com.au



SUNCORP

Banking products are provided by Suncorp-Metway Ltd ABN 66 010 831 722, Australian Credit Licence 229882 AFSL 229882 ('Suncorp Bank').



awi Australian Wool Innovation Limited

SHEARER AND WOOL HANDLER TRAINING

AWI is providing free training for novice, improver and professional shearers and wool handlers within its regional coaching program.

The training focuses on skills development and increased productivity for shearers and wool handlers.

**WANT TO
GET INVOLVED?**

EMAIL TODAY:
SWT@WOOL.COM

©2018 Australian Wool Innovation Ltd. All rights reserved. GD3080



**Solicitors &
Conveyancers**

116 Adelaide Street
Blayney NSW 2799

www.ardenlaw.com.au
admin@ardenlaw.com.au

(02) 6368 2404



OUR EXPERTISE

Probate and
Deceased Estates

Estate Planning

Contesting a Will

Family Law

Commercial and
Business Law

Conveyancing

Employment Law

Disputes

Environmental Law and
Local Government

SLOW WINE CO



Tapas & Wine Bar | Friday & Saturday Nights | 5.30pm - 9pm

Cellar Door | Mon to Thurs: 11am - 3pm by appointment

Fri to Sunday: 11am - 5pm | Victoria Street, Millthorpe NSW, 2798

M 0437 409 811

E sales@slowwineco.com.au

W www.slowwineco.com.au

Sponsors of the Wood Chop at the Carcoar Show

FOREST REEFS TAVERN

Open 7 days from 12noon

Pizzas available: Wed to Sat nights from 6pm

Pub Meals: Thurs, Fri & Sat nights from 6pm

Beers on Tap: XXXX, Tooheys New, Carlton Dry, Great Northern and VB

**1000 Forest Reefs Road,
FOREST REEFS NSW 2798
Ph: 6366 5005**



FARM SHOP

BLAYNEY



Your one stop farm shop

- Fencing Supplies
- Seed & Fertiliser
- Farm Chemicals
- Drenches & Vaccines
- Shearing Equipment

Proprietor Warrick Nankivell
27 Ogilvy Street Blayney NSW 2799
Telephone (02) 6368 4456
Mobile 0458 445 567
Email the_farmshop@outlook.com



*Suppliers of meat to
Carcoar Show BBQ
and sponsors of the
Wood chop.*

- Spit roast hire
- Self catered parties
- Specialist cuts
- Raffle trays, & home delivery



Ph: 6368 2457 128 Adelaide Street, Blayney 2799

Gourmet "Heat & Eat" Meals available

SECTION G: WOODCHOPPING

RUN BY MID WESTERN AXEMEN'S ASSOCIATION

STEWARD: *Cameron Cassell - Ph 0414 798 202*

Email: midwestaxemen@outlook.com

Nominations close: **21st October 2023** with Steward

TOTAL PRIZE MONEY: \$3900

10:00 AM START TIME ENTRY FEE: \$20 PER BLOCK

MAJOR SPONSORS: *Stihl Shop Blayney; Royal Hotel Carcoar; Forest Reefs Tavern; Newmans Fuel; Sarah Steele Conveyancing; Regis Resources.*

SPONSORS: *Oilsplus; Blayney Real Estate; Blayney Hi-Grade Meats; Hadlow Earthmoving; On-Trac Ag; Quality Builders; Squires Signs.*



All events are carried out under the rules of the Axemen's Association of NSW.

NOTE: All competitors enter at their own risk and shall not hold Carcoar PA & H Society Inc, responsible for any accident occurring whilst competing.

Class 51. 300mm Underhand Handicap

Class 52. 250mm Standing Block Handicap

Class 53. 300mm Underhand Championship

Class 54. 275mm 2 Man Relay

Class 55. 250mm Standing Block Hard Hitting

Class 56. 275mm NOVICE

"PRESENTATION OF THE POINT SCORE TROPHY FOR THE MOST SUCCESSFUL HANDICAPPED AXEMAN OVER THE WOODSTOCK, CARCOAR SHOWS & CARCOAR PUB CHOP - \$300"

McPhillamys Gold Project



Creating value for our people,
our communities and our shareholders
by mining safely and responsibly.



Regis Resources McPhillamys Gold Project Office — 57 Adelaide St, Blayney NSW

Ph: 02 6368 4100 email: nsw_enquiries@regisresources.com www.mcphillamysgold.com



Stihl Shop Blayney

Mowers - Chainsaws - Blowers - Trimmers - Shredders - Edgers

Quality Brands
Expert Advice
Authorised Service Centre
Safety Equipment
& Accessories

Powered by:
Petrol - Electric - Battery



RedGum Products POWERED by HONDA



Masport



5 Burns Street, Blayney NSW 2799

Ph: (02) 6368 4994

Opening Hours: 8am-5:00pm Mon-Fri & 8:30am-12:30pm Sat



SECTION H: HOME PRODUCTS

STEWARDS: *Ros Dunhill - 0427 675 019 or Gemma Green - Ph 0427 103 747*

ENTRIES TO BE IN THE HANDS OF THE STEWARDS BY 12.00PM FRIDAY BEFORE SHOW DAY. ALL ENTRIES MUST BE BONO FIDE.

NO PACKET CAKES – CLASS NUMBER 28 THE EXCEPTION,
*All cakes to be baked in 20cm tins, round or square, unless otherwise stated.
Cakes to be iced on top only with firm icing, unless otherwise stated.
Icing should not exceed 3mm thick. Do not use butter cr me frosting.
No rack marks on top of cakes. Line wire rack with 3 - 4 layers of
tea towel, before turning cake out of tin.*

ALL ENTRIES NOT COLLECTED BY 4PM ON SHOW DAY WILL BE DISCARDED

ENTRY FEE: FREE

PRIZE MONEY: 1ST - \$10 2ND - \$5 (unless otherwise stated)

Sash & \$30 for MOST SUCCESSFUL EXHIBITOR, ADULT SECTION – *donated by Chesney Pastoral*

Sash & \$20 for Most successful Exhibitor 13 years and under – *donated by Chesney Pastoral*

Sash & trophy for Runner Up 13 years and under – *donated by Mrs M Farr*

Sash & \$15 for Most successful Exhibitor under 7 years – *donated by Chesney Pastoral*

Sash and \$10 for Runner up 7 years & Under – *donated by Mrs C Howarth.*



OPEN

- | | |
|--|--|
| 601. Best 6 scones (not buttered) | 1st Prize \$10.00 – <i>donated by Mrs. B Furner</i> |
| 602. Best Novelty Cake | 1st Prize \$10.00 – <i>donated by Mr. & Mrs. J Fuller</i> |
| 603. Best Plate of 6 Pikelets | 1st Prize \$10.00 – <i>donated by Mrs. A Farr</i> |
| 604. Best 1/2 lb Fruit Cake | 1st Prize \$30.00 – <i>donated in memory of Mrs. Robyn Bell</i> |
| 605. Best Boiled Fruit Cake | 1st Prize \$10.00 – <i>donated in memory of Mrs Ruby Hamilton</i> |
| 606. Best Butter Cake – iced | 1st Prize \$10.00 – <i>donated by Mrs. Sally Green</i> |
| 607. Best Chocolate Cake – iced | 1st Prize \$10.00 – <i>donated by Mr. G Williams</i> |
| 608. Best Carrot Cake | 1st Prize \$10.00 – <i>donated by Mrs. Sally Green</i> |
| 609. Best Date Loaf | 1st Prize \$10.00 – <i>donated by B & D Mobbs</i> |
| 610. Best 6 Lamingtons | 1st Prize \$10.00 – <i>donated by Mr. & Mrs. J Fuller</i> |
| 611. Best 6 iced cup cakes | 1st Prize \$10.00 – <i>donated by Mrs. Sally Green</i> |
| 612. Best 6 decorated cup cakes | 1st Prize \$10.00 – <i>donated by B & L Baker</i> |
| 613. Six heaviest Hen Eggs
- <i>must be uniform and no double yolks, one may be broken.</i> | 1st Prize \$10.00, 2nd Prize \$5.00 |
| 614. Best Collection of Jams - 3 varieties | 1st Prize \$10.00 – <i>donated by Mr. J VanDartel</i> |
| 615. Best Bottle of Tomato Sauce | 1st Prize \$10.00 – <i>donated by Mrs. P Pilson</i> |
| 616. Best Jar of Tomato Pickles | 1st Prize \$10.00 – <i>donated in memory of The Late Mr. N Baker</i> |
| 617. Best plate of Anzac biscuits | 1st Prize \$10.00 – <i>donated by Mr. B Baker</i> |
| 618. Best Plate of Jam Drops | 1st Prize \$10.00 – <i>donated by Mrs. K Carter</i> |
| 619. Smoko Plate
- <i>Best 4 pieces of slice or biscuits</i> | 1st Prize \$10.00 – <i>donated by Mrs. H VanDartel</i> |
| 620. Best Orange Cake | 1st Prize \$10.00 – <i>donated by Jo Tait</i> |
| 621. Best Loaf or Cob of Bread
- <i>hand kneaded, any type or style.</i> | 1st Prize \$10.00 voucher, 2nd Prize \$5.00 voucher
<i>Sponsored by Akehurst Bakery, Blayney</i> |
| 622. Feature Recipe Section
(Entrants - please use the recipe provided on page 50) | 1st Prize \$100 – <i>donated by (\$50 gift voucher from Millthorpe Providore & \$50 cash donated by V. Happ)</i>
2nd Prize \$30 – <i>donated by Mrs. Audrey Hardman</i>
3rd Prize \$10 – <i>donated by B & D Mobbs</i> |
| 623. 'Blokies' Cake, (BLOKES ONLY!)
- <i>Iced, any embellishments Chocolate Cake (any recipe).
Must be made and decorated entirely by the male entrant. No packet cakes!</i> | 1st Prize \$100, 2nd Prize \$30, 3rd Prize \$10
– <i>donated by Whitney Pastoral Company</i> |

CHILDREN'S SECTION

ENTRY FEE: FREE

PRIZE MONEY: 1ST - \$5 2ND - \$3 (unless otherwise stated)

13 YEARS AND UNDER

Sash & \$20 for Most Successful Exhibitor – donated by **Chesney Pastoral**

Sash & Trophy for Runner Up – donated by **Mrs M Farr**

(All cooking in this section to be done independently by the entrant.)

- | | |
|---|---|
| 624. Best 6 pieces of Rocky Road | 1st prize \$5 – donated by <i>The Memory of Mr N Baker</i> |
| 625. Best Scones not buttered | 1st Prize \$5 – donated by <i>Mrs M Williams</i> |
| 626. Best plate of 6 Muffins (any variety) | 1st Prize Gift Voucher – donated by <i>Blayney Newsagency</i> |
| 627. Best 6 decorated cup | 1st prize \$5 – donated by <i>P & V Happ</i> |
| 628. Best Packet Cake
– iced, any variety (not sponge) | 1st prize \$5 – donated by <i>Mr G Williams</i> |
| 629. Best decorated novelty cake | 1st prize \$5 – donated by <i>Mrs M Williams</i> |

7 YEARS AND UNDER

Sash & \$15 for Most Successful Exhibitor – donated by **Chesney Pastoral**

Sash & \$10 for Runner Up – donated by **Mrs C Howarth**

- | | |
|--|---|
| 630. Best 4 decorated Arrowroot Biscuits | 1st \$5, 2nd \$3 – donated by <i>Mrs J Pettit</i> |
| 631. Best 6 Chocolate Crackles | 1st prize Gift Voucher – donated by <i>Blayney Newsagency</i> |
| 632. Most creative necklace (Pasta or sweets) | 1st prize \$5 – donated by <i>P & V Happ</i> |
| 633. Most creative figure using Modelling clay/Play dough to fit a round plate | 1st prize \$5, 2nd \$3 – donated by <i>Mrs L Baker</i> |



OPENING

Soon

115 ADELAIDE
STREET,

BLAYNEY



2023 CARCOAR SHOW FEATURE RECIPE SECTION IS RETRO COFFEE CAKES

'Images and text from The Sweet Life by Kate Bracks, p200;

Entrants - please use the recipes below

These cakes hold a special place in my heart. Not only do they represent the day I fell in love with baking at the ripe old age of eight, but they also kick-started my MasterChef journey as they were the first dish I cooked in the MasterChef kitchen

PREP TIME: 50 minutes

COOKING TIME: 40 minutes

MAKES: 9

(We only need your best 5 for the competition)

INGREDIENTS

CAKE

250g butter, at room temperature, chopped

220g (1 cup) caster sugar

1 tsp vanilla extract

2 eggs

300g (2 cups) self-raising flour

180ml (¾ cup) espresso coffee, cooled

COFFEE BUTTER CREAM

180g butter, at room temperature, chopped

240g (1½ cups) icing sugar mixture, sifted

40ml (2 Tbs) espresso coffee

1 Tbs kahlua

40g (½ cup) flaked almonds, toasted

METHOD

1. Preheat the oven to 170°C. Grease a 22cm (base measurement) square cake tin and line the base with baking paper.
2. To make the cake batter, cream the butter in an electric mixer on high speed until pale in colour (2 -3 minutes). Reduce to medium speed and gradually add in the sugar and vanilla. Scrape the bowl down and then take the speed back up to high and beat again for 2-3 minutes until the sugar has dissolved into the butter. Add the eggs one at a time, beating well after each addition. Add the sifted flour, and mix on low speed until almost combined. Add the coffee gradually until the mixture has absorbed it all. Increase the speed and beat on high for 30 seconds.



3. Pour the mixture into the prepared tin and bake for 40 minutes or until a skewer inserted into the centre of the cake comes out clean. Cool in the tin for 5-10 minutes and then turn out onto a wire rack to cool completely.
4. To make the coffee butter cream, beat the butter with an electric mixer until pale and very light and creamy in texture. This will take 3-5 minutes on the highest speed. Add the sifted icing mixture and beat again until incorporated thoroughly. Reduce the speed to low and gradually add the coffee and Kahlua. It may initially curdle but don't worry! Increase the speed of your mixer back up to high and mix for another 2-3 minutes.
5. To assemble the cake, cut 9 circles out of the cake using a 9cm round cookie cutter. Slice each circle horizontally into 3 pieces and layer each with coffee butter cream. (If the butter cream has become a bit too stiff to spread, simply add a teaspoon or two of milk to loosen it up again.) Top with butter cream and sprinkle with toasted flaked almonds.

NOTE: *These cakes are best eaten on the same day, but they will keep in an airtight container for 3 days or in the freezer for up to 3 months. For ease of serving, this could also be one large cake with frosting!*





HARGANS COTTAGE

A place to slow down and appreciate the simple things in life.

Nestled in the small green valley of historical Carcoar , Hargans Cottage sits on the edge of the beautiful Belubula River .

Drawing on the cottages history, every space and every corner has been curated to enhance the beautiful features. With **TOMOLLY'S** signature raw and natural look; An ideal space for a couple to escape as it's just for two. Take time to slow down & breath.

If you wish to stay, please reach out via our online form and we will get back to you .

Kindness always

Belinda & Stephen SATTERTHWAIT

0417 426 472

tomolly.com.au

Instagram: [tomolly_carcoar](https://www.instagram.com/tomolly_carcoar)



PICK
**YOUR
LOCAL
AGENT**



Cassie
& Cathy
Born & Bred
Blayney Girls

Blayney Real Estate

www.blayneyre.com.au

Phone: 6368 2507

MANDURAMA POST OFFICE CAFÉ

CAFÉ HOURS

MON - FRI: 7.00AM - 5.00PM
SAT: 8.00AM - 2.00PM
SUN: 8.00AM - 9.00AM
(NO COOKING)



- TAKEAWAY FOOD
- COFFEE
- GIFTWARE
- GROCERIES
- NEWSPAPERS/MAGAZINES

LICENSED POST OFFICE HOURS

MON - FRI: 8.00AM - 5.00PM
SAT: 8.00AM - 12 NOON
SUN: CLOSED



FOR ALL YOUR POSTAL NEEDS, INCLUDING;

- BANK@POST
- STAMPS/PARCEL POST INCL EXPRESS
- GIFTWARE
- POST OFFICE BOX RENTAL

11-13 OLIVE STREET, MANDURAMA NSW 2792

PHONE: 02 6367 5189



**From small shrubs and
grasses to semi mature
trees and shrubs.**

**Quality plants, trees and
garden accessories at
affordable prices**

OPEN 7 DAYS

1162 Forest Road, Orange NSW 2800

M: 0419 400 387

E: bellrivernursery@bigpond.com

www.bellrivernursery.com.au



SECTION I: FLOWERS



STEWARD: Sue Black - 0439 742 965

SPONSORS: Bell River Nursery - Spring Creek, Blayney Botanicals – Blayney, Bunnings - Bathurst, The Family of the Late Mrs Doreen Connolly - Carcoar, Ferndale Iris & Daylily Nursery - Newbridge, Mrs Laurel Leabeater - Lyndhurst, Mandurama General Store and Post Office, Millthorpe Garden Nursery, Oz Plants - Cowra, Perennialle Plant Nursery - Canowindra, Rustic Nature - Neville.

FLOWERS TO BE DISPLAYED FOR JUDGING BEFORE 1PM ON FRIDAY, 27th OCTOBER 2023 (DAY BEFORE THE SHOW).

Flowers can be **collected after 3pm** on the day of the show.

Children's Section to be displayed for judging by 9am on Show Day

CONDITIONS OF ENTRY, PLEASE READ CAREFULLY

Receptacles for display of cut flowers to be provided by the exhibitor

1. Any receptacle used by the exhibitor must be collected personally to avoid errors. No responsibility will be accepted by the steward or the Association for the loss damage or destruction of any receptacles.
2. Entry forms only for flower section to be correctly filled out and personally given to the steward with exhibit.
3. Children classes when filling out entry form, please write child's name and age.
4. D means distinct or different.
5. NND, means need not be different.
6. Novice; people who have never entered the show before.

TIPS FOR EXHIBITORS.

For your flowers to be shown better choose a container that allows your flowers to be 10 - 12.5cm above the neck of the container, no JAM JARS are to be entered. Use a narrow neck container if you only have a few flowers. If your flowers will not stand up properly and inclined to fall over, use some cotton wool for the neck of the vase.

ENTRY FEE: FREE

PRIZES: 1st Prize: \$10.00, 2nd Prize: \$5.00 (unless otherwise stated)

**\$50 prize to the CHAMPION OF THE FLOWER SECTION,
donated by Millthorpe Garden Nursery.**

\$30 prize to the CHAMPION ROSE OF THE SHOW donated by Oz Plants, Cowra.

SECTION

CUT FLOWER SECTION

- | | |
|---|---|
| 701. Vase of 1 Red Rose - NO Buds Allowed. | \$20 voucher - Bell River Nursery |
| 702. Vase of 1 Pink Rose - NO Buds Allowed. | \$25 voucher - Rustic Nature, Neville |
| 703. Vase of 1 Yellow Rose - NO Buds Allowed. | \$10 voucher - Bunnings, Bathurst |
| 704. Vase of 1 Rose - NO Buds Allowed
- colour not previously mentioned. | \$10 voucher - Bunnings, Bathurst |
| 705. Vase of 1 Bi-Colour Rose - NO Buds Allowed. | \$20 voucher - Bell River Nursery |
| 706. Vase of 3 Roses containing bud,
partly open, fully open from same bush. | \$15 voucher - Oz Plants, Cowra |
| 707. Pansies - 6 NND (no violas). | \$10 in Memory of Mrs Doreen Connolly |
| 708. Sweet Peas - Best collection. | \$10 in Memory of Mrs Doreen Connolly |
| 709. Bearded Iris Vase, 3 stems only.
(single flower sufficient) | \$15 voucher - Ferndale Iris & Daylily Nursery |
| 710. Bearded Iris Vase, 1 stem only. | \$15 voucher - Ferndale Iris & Daylily Nursery |
| 711. Dutch Iris Vase, 3 stems only.
(single flower sufficient) | \$15 voucher - Oz Plants, Cowra |

712. Calendulas - Vase of 3 cuts NND. \$20 voucher - **Bell River Nursery**
 713. Collection of Australian natives, cuts only. \$25 voucher - **Rustic Nature, Neville**
 (NO PROTOS)
 714. Cut Flowers Vase of 3 variety \$15 voucher - **Perenniale Plants, Canowindra**
 not previously mentioned NND no shrubs.
 715. Poppies - vase of 3 NND. \$15 Voucher - **Oz Plants, Cowra**

SHRUBS

716. Lilac - Vase of 3 stems. \$15 voucher - **Perenniale Plants, Canowindra**
 717. Flowering shrubs - Vase 3 stems. \$15 voucher - **Perenniale Plants, Canowindra**

POT PLANTS

718. Pot plant - Flowering. \$15 voucher - **Oz Plants, Cowra**
 719. Pot plant - Foliage. \$10 voucher - **Bunnings**
 720. Pot Plant - Succulent. \$15 voucher - **Oz Plants, Cowra**
 721. Pot Plant - Maiden Hair Fern. \$10 voucher - **Bunnings**

FLORAL ART

722. Arrangement of leaves and foliage. \$10 voucher - **Blayney Botanicals**
 723. Arrangement of spring flowers in a bowl. \$10 voucher - **Blayney Botanicals**
 724. Arrangement of flowers in an interesting container. \$10 voucher - **Blayney Botanicals**
 725. Arrangement of flowers in a terracotta pot. \$10 voucher - **Blayney Botanicals**
 726. Arrangement of flowers using one colour. \$10 voucher - **Blayney Botanicals**
 727. Arrangement of flowers for a kitchen window no higher than 15cm. \$15 voucher - **Oz Plants, Cowra**
 728. Christmas arrangement for hall table. \$15 voucher - **Oz Plants, Cowra**
 Fresh flowers only will be accepted Embellishment allowed.

NOVICE SECTION (FIRST TIME EXHIBITOR ONLY)

729. Arrangement of flowers in a bowl. \$10 voucher - **Bunnings**
 730. Arrangement of flowers in a vase. \$10 voucher - **Bunnings**

CHILDREN'S SECTION

**CHILDREN'S FLOWERS TO BE DISPLAYED FOR JUDGING
 BY 9AM ON SHOW DAY, SATURDAY 28TH OCTOBER 2023.**

ENTRY FEE: FREE

PRIZES: 1st Prize: \$10.00, 2nd Prize: \$5.00

CHILDREN 5YRS TO 8YRS

731. Animal or doll made from vegetable/fruit. *Sponsored by Mandurama General Store and Post Office*
 732. Jar of flowers for Cubby House. *Sponsored by Mandurama General Store and Post Office*
 733. Arrangement of flowers in an egg cup. *Sponsored by Mandurama General Store and Post Office*

CHILDREN 9YRS TO 14YRS

734. Animal or doll made from vegetable/fruit. *Sponsored by Mandurama General Store and Post Office*
 735. Arrangement in a vase for Grandma. *Sponsored by Mandurama General Store and Post Office*
 736. Arrangement of flowers in an egg cup. *Sponsored by Mandurama General Store and Post Office*



**Prize for the MOST SUCCESSFUL EXHIBITOR
 - CHILDREN'S SECTION \$10
 donated by Mrs Laurel Leabeater.**

**Prize Money for the CHILDREN'S SECTION
 donated by Mandurama General Store and Post Office.**

VISIT & ENJOY
EST. 2010

Perenniale Plants NURSERY & EMPORIUM

SHOP INSTORE AND ONLINE
unique quality

RARE PLANTS
QUALITY TOOLS AND HOMEWARES
FINEST COFFEE

29 GASKILL ST CANOWINDRA
0427077798
WWW.PERENNIALE.COM.AU

OPEN DAILY 8.30AM TO 4.30PM
CLOSED TUESDAY



Millthorpe Garden Nursery
'Your Cold Climate Specialists'



MILLTHORPE GARDEN NURSERY STOCKS A WIDE RANGE OF:

- Flowering trees and shrubs suited to our region
- Conifers for feature trees and windbreaks
- Roses
- Native trees and shrubs
- Fruit and nut trees
- Potted colour for spring and summer
- Vegie and herb seedlings
- Gardening supplies

Gift vouchers available too

OPEN

Wednesday to Sunday
10am - 4pm

73 Eves Lane, Millthorpe NSW
(3km from the Post Office on Vittoria Rd)

T. 02 6366 3131

E. info@millthorpegardennursery.com.au

www.millthorpegardennursery.com.au

SECTION J: CRAFTS

STEWARD: *Leesa Baker - 0418 637 548*

ALL ENTRIES TO BE DELIVERED WITH AN ENTRY FORM BEFORE 12 NOON on the Friday before the show (to the showground pavilion) and picked up after 3pm on the day of the show.

ENTRY FEE: FREE

PRIZES: 1st Prize: \$5.00, 2nd Prize: \$3.00
(unless otherwise stated)

NO ITEMS PREVIOUSLY EXHIBITED TO BE ENTERED.

ALL ENTRIES MUST BE THE WORK OF THE EXHIBITOR.

HOBBYSEW
My Creative Home®



OPEN

- 751. Article of knitting under 8 ply. *Sponsored by Judy Connolly - First Prize \$10.*
- 752. Article of knitting 8 ply or over. *Sponsored by Hobbysew*
- 753. Skein of hand spun wool. *In memory of Gretha Coomes - First Prize \$10*
- 754. Article from homespun wool. *In memory of Gretha Coomes \$10*
- 755. Article of crochet using wool or other yarn. *Sponsored in memory of Robyn Bell - \$10.*
- 756. Article of crochet using cotton/silk.
- 757. Patchwork pieced quilt/rug. *Sponsored by Colleen Howarth - \$10*
- 758. Patchwork appliqué quilt/rug. *Sponsored by Hobbysew*
- 759. Any Article of patchwork/appliqué. *Sponsored by Hobbysew*
- 760. Handcrafted hat using any medium. *Sponsored by Hobbysew*
- 761. Handcrafted scarf using any medium. *Sponsored by Hobbysew*
- 762. Baby garment using any medium - entrants to be over 80 yrs. *Sponsored by Mrs Laurel Leabeater - \$10*
- 763. Baby garment using any medium.
- 764. A garment featuring smocking.
- 765. Handcrafted cushion. *Sponsored by Judy Connolly - \$10*
- 766. Selection of 3 coat hangers. *Sponsored by Judy Connolly - \$10*
- 767. Article of embroidery.
- 768. Article of folk art
- 769. Article of beading.
- 770. Handcrafted bag.
- 771. Card making.
- 772. Soft toy - any textile medium. *Sponsored in memory of Gretha Coomes - \$10*
- 773. Article of cross stitch. *Sponsored by Sally Hines - \$10*
- 774. Item made from any steel or metal product.
- 775. Any other craft not mentioned. *Sponsored by Sally Hines - \$10*

CHAMPION CRAFT ARTICLE – to be selected by the Judge.
\$10 donated in memory of Joan Kinghorne and a
\$30 gift voucher donated by Caboodle, Orange

JUNIOR CRAFT

INFANTS / PRIMARY

786. Soft toy - any textile medium. *Sponsored by Spotlight*
787. Lego Display on Board no larger than 32cm x 32cm.
Sponsored by Spotlight
788. Any article made from recycled material.
In memory of Gretha Coomes - \$10
789. Any other craft not mentioned. *Sponsored by Sally Hines - \$10.*



SECONDARY

790. Soft toy - any textile medium. *Sponsored by Spotlight*
791. Article of patchwork/appliqué. *Sponsored by Spotlight*
792. Any article made from recycled material.
In memory of Gretha Coomes - \$10
793. Any article of woodwork. *Sponsored by Spotlight*
794. Any other craft not mentioned. *Sponsored by Sally Hines - \$10.*



CHAMPION JUNIOR CRAFT ARTICLE

– to be selected by Judge.

\$25 gift voucher *donated by Caboodle, Orange*

SPOTLIGHT



C.W.A CARCOAR - MANDURAMA BRANCH

Community Services available with attractive rooms at reasonable rates.

For meetings, functions, after funerals etc.

Excellent facilities for small or large indoor or outdoor functions.

Fully equipped kitchen with catering available on request.

Special Childcare services at rooms:

Cowra Early Childhood Mobile Services

Monday & Tuesday plus Long Day Care Thursday.

PHONE: 6341 1156 FAX: 6341 1310 MOBILE: 0429 422 338

CWA MEETINGS: 3rd Wednesday every month, 12.30pm. ALL Welcome.

BOOKINGS can be arranged via the President

Audrey Hardman OAM - **Ph: 6367 5034**



EyecarePlus®
HANSEN
OPTOMETRISTS

Locals caring for locals
Since 1886

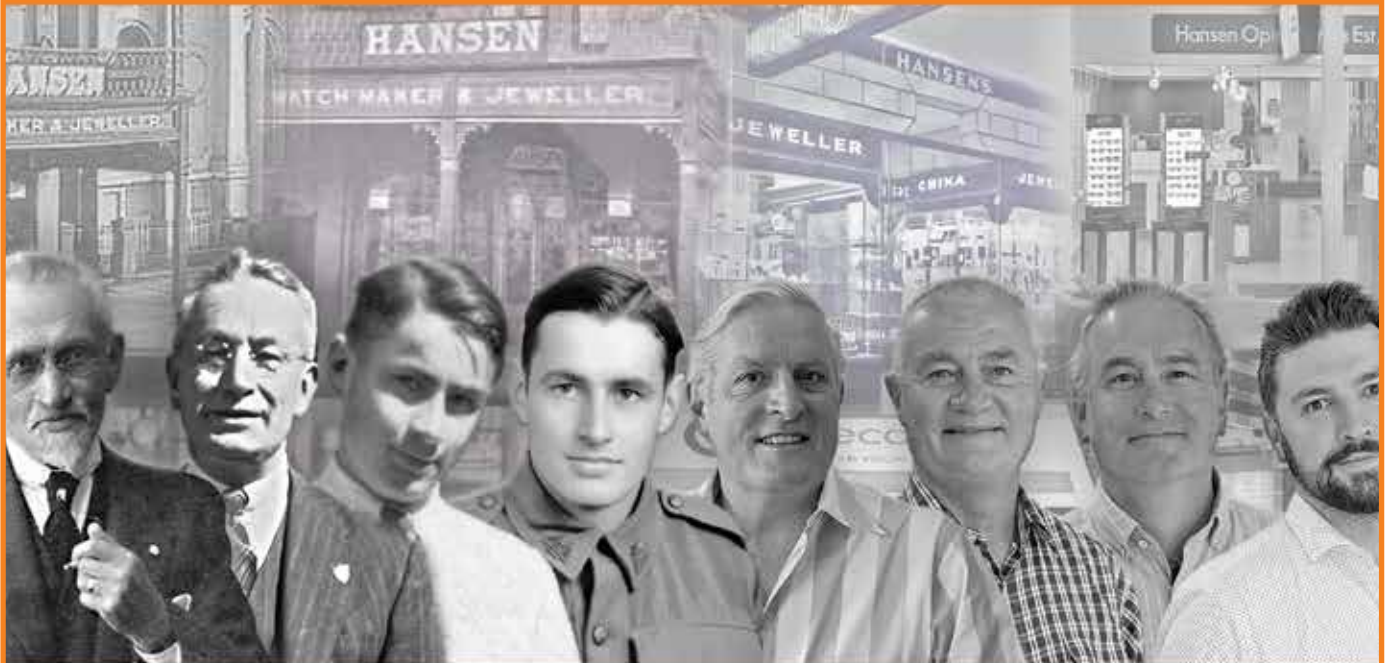

Five generations of Hansens
The Oldest family run Optometry
practice in Australia.

Eyecare Plus Orange
170 Summer Street,
P.(02)63622222

Eyecare Plus Parkes
267A Clarinda Street
P.(02)6863 5577

SECTION K: ARTS

STEWARD: *Luke Davis - 0432 579 799*

**ENTRIES MUST BE DELIVERED TO THE PAVILION BY 11AM
Friday 27th October 2023.**

***ALL ARTWORKS TO BE CLEARLY LABELLED ON THE BACK INCLUDING:**

Name of artist plus Category (eg 801,802 etc) If not already framed artwork MUST be mounted on cardboard so they can be pinned up for display.

ENTRY FEE: FREE

ART PRIZES totalling \$1,000

SPONSORED BY: *Hansens Optometrists*

OPEN

- 801. Best local landscape (30km radius Carcoar)
- 802. Best Painting
- 803. Best Drawing
- 804. Best Collage or Mixed Media

HIGH SCHOOL

- 805. Best Local Landscape (30klm radius)
- 806. Best Painting
- 807. Best Drawing
- 808. Best Collage or Mixed Media

PRIMARY SCHOOL

- 809. Best local landscape (30km radius Carcoar)
- 810. Best Painting
- 811. Best Drawing
- 812. Best Collage or Mixed Media

R & K
SPOT ON
CARPET CLEANING
SOLUTIONS
M: 0435 874 784



130 ADELAIDE STREET BLAYNEY

PHONE (02) 6368 2184

For all your electrical and appliance needs

*** Washing Machines * Dishwashers**

*** Dryers * Portable Appliances**

ABN: 56626996825

MVRIC LIC NO. MVRL55561



PROPRIETORS - JOE & HOLLY HOOPER

37 OGILVY STREET BLAYNEY NSW 2799, PO BOX 111

P. 02 6368 2608 F. 02 6368 2604

ALL INSURANCE AND PRIVATE WORK

2023 CARCOAR SHOW COLOURING COMPETITION

NAME: _____

CARCOAR SHOW 2023

Saturday
28th October

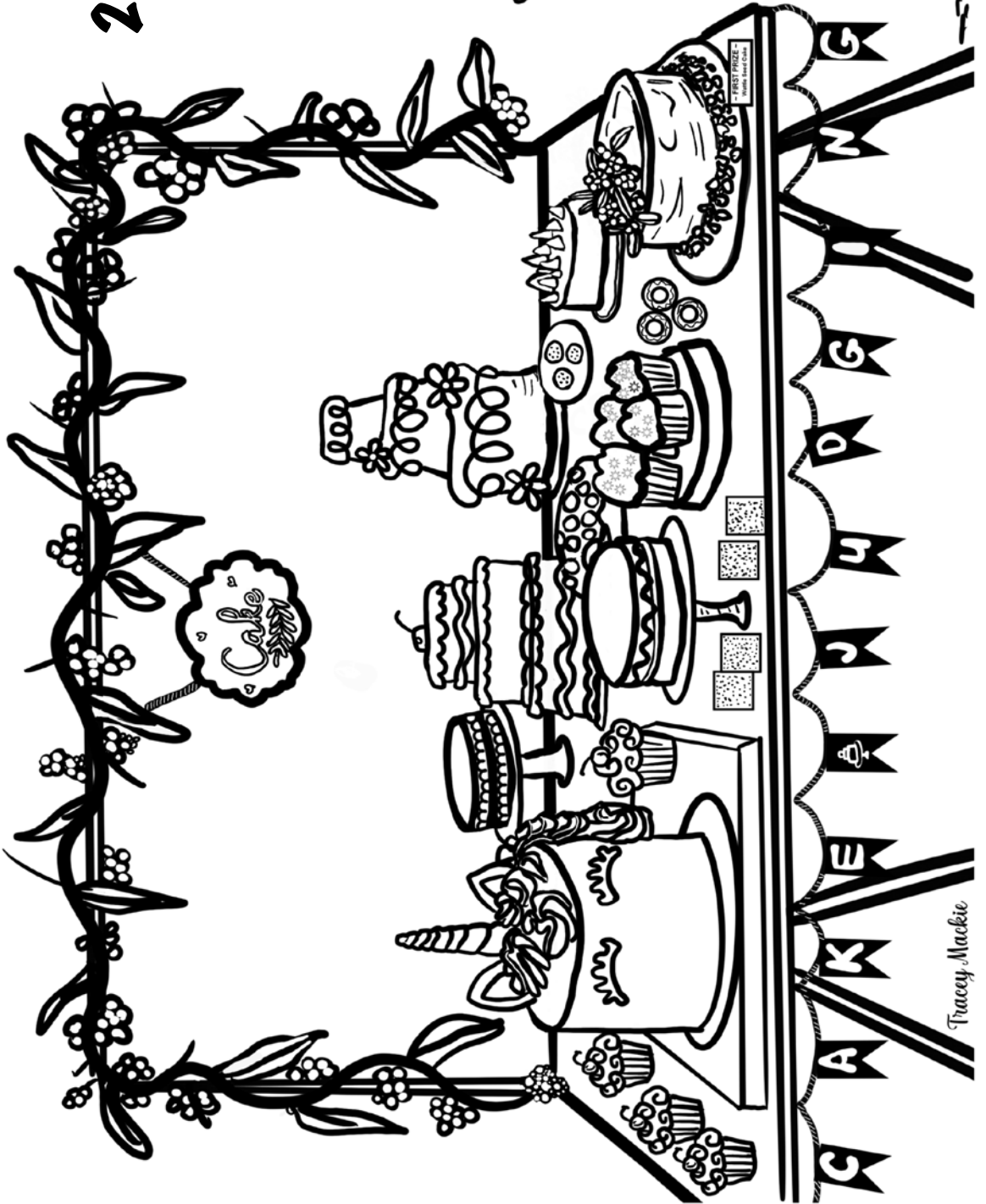
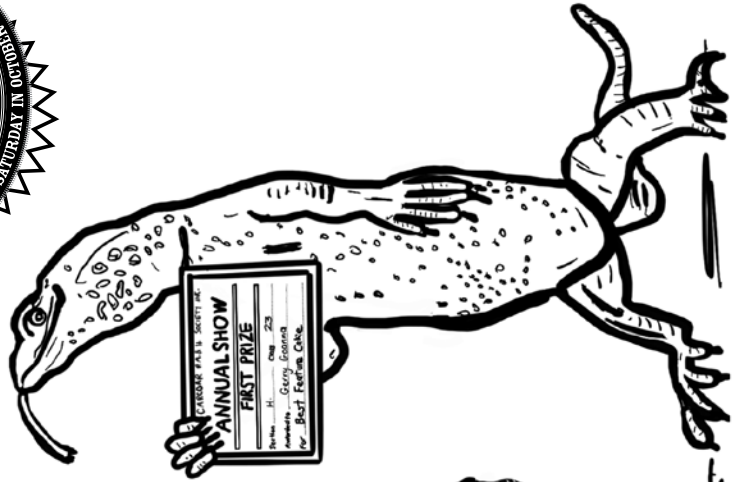

COLOURING IN COMPETITION

SPONSORED: *by Virginia Happ*

Colour in the picture on the previous page and fill in the following information.

Photocopies accepted.

Leave at either

Carcoar Post Office by 1pm, Thursday 26th October, 2023

or

Mandurama Post Office by 5pm, Thursday 26th October, 2023

for JENNY JOHNSTON - 0429 913 973

ENTRY: FREE

NAME: _____

ADDRESS: _____

AGE: _____

SECTION L: SCHOOL

THEME: First Nations Display

STEWARD: *Jenny Johnston - 0429 913 973*

ENTRIES CLOSE NOON ON FRIDAY PRIOR TO SHOW (Oct 27th).

ALL WORK MUST BE DONE IN SCHOOL AND ALL WORK MUST BE ORIGINAL.

Entries to be set up by the schools or dropped off at the showground between 9am - 12 noon, unless previously organized with steward. All works must be completed at school with all work being original. A variety of items such as art, handwriting or any other imaginary items are encouraged.

All Primary Schools in the Blayney Shire are invited to enter and decorate an area 1.5m wide by 1.5m deep and up to a height of 2.5m.

SPECIAL EVENT: GUM LEAF COMPETITION

OPEN TO ALL PRIMARY AND INFANT CHILDREN WHO ARE IN ATTENDANCE AT THE SHOW.

CHILDREN WILL BE ASKED TO BRING THEIR GUM LEAF TO THE SECRETARY'S OFFICE BEFORE 11.30am on Show Day.

ENTRY: FREE

PRIZES: 1st Prize: \$10.00, 2nd Prize: \$5.00, 3rd Prize: \$3.00, 4th Prize: \$2.00

DONATED BY: Sally Green - to the child entering the LONGEST GUMLEAF.

SPECIAL EVENT: GUESS THE WEIGHT OF THE PYTHON

**\$2 per guess or
3 for \$5**

First Prize: \$25

*Roving committee members,
or their representatives will
have the entry details on
the day.*



Design and printing solutions for your business!

Colour & Digital Printing

Graphic Design

Binding & Laminating

Large Format Printing

Logo & Stationery Design

Brochures & Flyers

Calendars, Postcards & Invitations

Promotional Items & so much more...

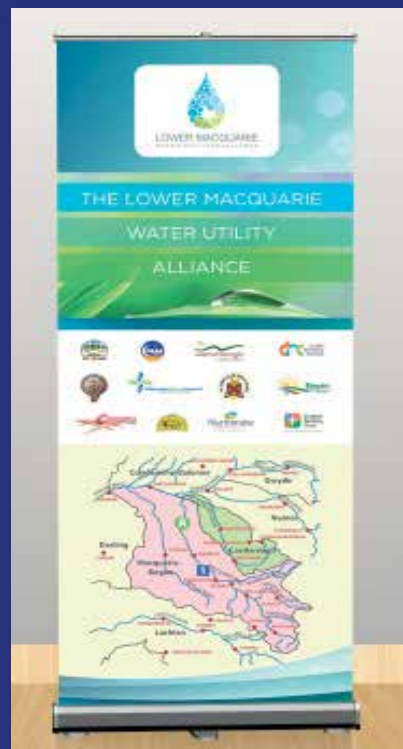

45-47 Keppel Street Bathurst • 6331 4822 • www.ccpi.com.au

Central Commercial Printers proudly supporting the 144th Carcoar Show



GET THE POWER OF AUSTRALIA'S BIGGEST INDEPENDENT TYREPOWER BLAYNEY

Supply and fit Truck, 4WD, Passenger cars, Industrial, Lawn Mowers.

On Farm Service Available.

Brands supplied include Kenda, Toyo, Maxxis, Cooper, Bridgestone plus many more.

Open 8am-5pm, Mon to Fri and 8am -12noon, Saturdays.

"Servicing the local community"

Contact Phil Ryan at:

Tyrepower Blayney

19 Adelaide St

Email: blayney@tyrepower.com.au

6368 2385



PAUL TOOLE

Member for Bathurst



 bathurst@parliament.nsw.gov.au

 Unit 1, 229 Howick Street
Bathurst NSW 2795

 02 6332 1300

NATIONALS
for Regional NSW

Funded using Parliamentary Entitlements



*Everything you'll need
for your weekly shop!*

**OPEN 7 DAYS // MON TO FRI: 7AM - 8.30PM // SAT TO SUN: 7AM - 8PM
8-12 FARM LANE BLAYNEY // 6368 2501 // BERNADIS.NET.AU**

www.worklockerorange.com.au

**YOUR LOCAL WORK WEAR
SPECIALIST IN ORANGE
SINCE 1948**

*"We've Got The
Gear That Lasts"*



**209 Peisley Street Orange
6362 1753**

SECTION M: PHOTOGRAPHY

STEWARD: *Mark Logan - 0418 223 440*

ENTRY FEE: FREE

PRIZE MONEY: 1st Prize: \$10.00, 2nd Prize: \$5.00

Photography Class Prizes: *sponsored by A & S Gersbach*

Limit of 2 photographs per category.

Photography **MUST** be taken between November 2022 and October 2023

No entries that have been entered in previous Carcoar shows will be accepted



STATE ON REVERSE OF PHOTO:

Name,

Title of Photograph

Class Number (831, etc..)

Price or NFS (Not For Sale)



CONDITIONS OF ENTRY

Photos to be left at Carcoar Post Office, before 1pm on **Thursday 26th October** for judging that day.

All photos **MUST** be mounted on card with at least a border of 4cm.

Maximum overall size 50cm.

No prints behind glass or in frames will be accepted.

Entries can be colour or monochrome.

Entries to be collected from the photography pavilion no later than after 4pm on the day of the show.



Michael Baker

AUTOMOTIVE

131 Adelaide Street
Blayney NSW 2799
Phone & Fax (02) 6368 2962

All Mechanical Repairs

- Air Conditioning - Refrig. Trad. Auth. No. AU09359
- Fuel System Service
- Wheel Balancing
- Registration Inspection
- New Vehicle Servicing
- Lube Service

Child restraint fitting station

EMAIL: stcbaker@optusnet.com.au



PHOTOGRAPHY CATEGORIES

A - UNDER 15

- 831. Natural Landscape
- 832. People
- 833. Animals
- 834. Rural
- 835. Man Made
- 836. Nature
- 837. Sunset

B - ADULTS

- 839. Natural Landscape
- 840. People
- 841. Animals
- 842. Rural
- 843. Man Made
- 844. Nature
- 845. Sunset

EXPLANATION OF CATEGORIES

Natural Landscape - This includes all beaches, sunsets, sunrises, cityscapes and landscape that may contain a building.

People - This includes cute baby pics, couples, models, fashion, families etc

Animals - The family dog, working dog, cat, bird or pet lamb, they're all allowed including wild animals and those in a zoo.

Rural - These must evoke some essence of the rural aesthetic. Easily confused with landscapes, the rural section must just yell 'Country Life'. Think hat bales, stock in a field, harvesters at sunset etc.

Man Made - It differs from landscape as the building/object itself is the focus, rather than the building in its place. For this think of old cars, trains, architectural shots of buildings even some sculptural elements of human design, bridges etc.

Nature - This differs from natural landscapes as it includes close up and other natural shapes that nature serves up. Think flower buds, curling fern leaves, rock pools, waterfalls, bunches of flowers etc.

Sunset - Everyone loves a sunset and here is your chance to submit your favourite sunset photo in this year's special photography subject.

Champion Photograph from classes 831 - 836: \$50 donated by **P & D Williams**

Champion Colour Photograph Classes 839 - 845: \$25 donated by **K & E Masters**

Champion Monochrome photograph from all classes: \$25 donated by **Michael Baker**

Overall Champion Photograph from all Classes: \$50 donated by **Drs A & C Watts**



NEWMAN'S FUELS

DEPOT OFFERS

- General public sales of diesel and petrol
- Primary producers and businesses are offered accounts with Newman's fuel cards
- Delivery of bulk fuel
- Sales of oil and grease
- Bowsers operate 24/7 by an Outdoor POS Terminal (OPT). The OPT accepts Ampol card, credit cards and EFTPOS (all cards require a pin)
- Camera surveillance and sensor lighting at night for your safety
- Massive awning over all four bowsers that offer 2 x hi-flow diesel, 1 x lo-flow diesel, 2 x premium and 2 x unleaded fuel.
- Newman's Bus Services Blayney Depot services Wimbledon, King Plains, Blayney, Newbridge, Lyndhurst, Mandurama, Forest Reefs, Browns Creek, Millthorpe and Orange. Our company also offers group and school excursion charter where available.
- Our office is open from 8.30am to 4.30pm Monday to Friday. Contact us at 6368 2634 or www.newmansfuelsandbuses.com.au.

SECTION N: WHIPCRACKING COMPETITION

STEWARD: *Matt McKiernan - 0400 102 674*

TOTAL PRIZE MONEY: \$200.00

MAJOR SPONSORS: *Ellis & Son - Cowra,
M & J Fuller, Emms Mooney & Co., On-Trac Ag,
Whitney Pastoral Company.*

TIME: Commences at 1.30pm
Competition will take place in the
Main Ring near the wood chop.

Entries at Secretaries Office and an
adult **MUST** sign the Waiver Form

JUNIOR: **Entry Fee: FREE**
Prizes awarded to all entrants.

SENIOR: **Entry Fee: FREE**
Prizes awarded to 1st, 2nd, and 3rd place

The best display of whip cracking as judged on the day will receive a free whip
- kindly donated by Ellis & Son – Cowra

All entrants must wear a broad brimmed hat, glasses and covered shoes. While it is encouraged that all entrants bring their own whip/s, there will be a spare whip or two on loan for the duration of the competition.

Please be considerate of all livestock (including humans!) When using a stock whip. If whips are cracked outside of the competition timeframe or designated competition area, they will be confiscated.



Blayney Concrete

For all your ready mixed concrete needs

Suppliers of:

- Ready mixed concrete
- Washed sand
- Plant hire

John Conroy • 28 Lawson Street, Blayney
Phone 02 6368 2969 • After hours: 02 6331 1383
Fax: 02 6368 3229 • Mobile: 0428 311 382

ADULT ENTRY FORM

**ALL EXHIBITORS MUST SIGN THE INDEMNITY AND WAIVER FORM
(please find on pages 25/26)**

(note: the entry form for children under 18 years is on the following page)

I, the undersigned, hereby enter the under-mentioned for competition subject to the rules and by-laws of the Society, and solemnly declare that they are the property of myself or members of my household.

Section	Class No.	Particulars of Exhibits	Entry Fee

GIVEN NAME: _____

FAMILY NAME: _____

SIGNATURE: _____

DATE: _____

ADDRESS: _____

PHONE: _____

ENTRY FORM FOR CHILDREN UNDER 18 YEARS

**ALL EXHIBITORS MUST SIGN THE INDEMNITY AND WAIVER FORM
(please find on pages 25/26)**

I, the undersigned, hereby enter the under mentioned for competition subject to the rules and by-laws of the society, and solemnly declare that they are the property of myself or members of my household.

Section	Class No.	Particulars of Exhibits	Entry Fee

NAME of Exhibitor: _____

NAME of Parent/Guardian: _____

SIGNATURE of Parent/Guardian: _____

DATE: _____

ADDRESS: _____

PHONE: _____

THANK YOU TO OUR SPONSORS

2nd Chance Saddlery
Akehurst Bakery
Andy Duggan Shearing
Angullong Wines
Arden Law
AWI
Baker, Late Mr N Family
Baker, Mrs Leesa
Beecher Wool Services, Cowra
Bell River Nursery, Orange
Bell, Late Mrs Robyn Family
Bernardis Market Place, Blayney
Bi-Rite, Blayney
Blayney Botanicals
Blayney Hi-Grade Meats
Blayney Newsagency
Blayney Real Estate
Blayney Smash repairs
Blayney Vets
Bowyer & Livermore, Bathurst
Braeburn Grazing
Bunnings
Caboodle, Orange
Cadia Valley Operations
Carcoar Hospital Museum
Carcoar Post Office
Carsen, Julian
Carter, Mrs K
Chesney Pastoral
Clements & McCarthy, Bathurst
Cobber Dog Food
Connolly, Late Doreen Family
Connolly, Mrs Judy
Coombing Park
Cowra & District Trail Horse Riders Club
CWA- Carcoar Mandurama Branch
Dubbo Shearing Supplies
Elders Emms Mooney
Ellis & Son Cowra
Farr, Mrs A
Farr, Mrs Marie
Ferndale Iris & Daylily Nursery,
Newbridge
Forest Reefs Tavern
Fuller, Maureen & John
Furner, Mrs Barbara
Gee, Andrew MP
Green, Sally
Greens Mandurama
Hadlow Earthmoving
Hamilton, Late Mrs R Family
Hansens Optometrists, Orange
Happ, Peter & Virginia
Hardman Contracting
Hardman, Audrey OAM
Haverton Partnership
Hines, Mrs Sally
Hobbysew, Orange
Howarth, Colleen Mrs
Iberdrola
Ironbark Espresso
Johnston, Warren & Jenny
Kingham's Livestock Tsp
Kingham, the Family of the Late Joan
Leabeater, Mrs Laurel
Loloma Partnership
Loughlin Family
LS Matthews Rural Contractor
Mandurama Stores
Masters, Kim and Elaine
McKenzie, Robert
McMurchie Clydesdale, Mandurama
Michael Baker Automotive
Millthorpe Garden Nursery
Millthorpe Providore
Mobbs Brian & Dawn
Molloy, Michael
Murray, Mrs Marion
Neville
Newman's Fuel
NSW Farmers
Oilsplus, Orange
On-Trac Ag, Bathurst, Orange
Oz Plants Cowra
Perenniale Plant Nursery, Canowindra
Pettit, Mrs J
Pilson, Mrs Pat
P R Masters Stephens
Quality Building Supplies, Blayney
Regis Resources
Roshana Care group
Roweth, Alwyn & Gillian
Royal Hotel Mandurama
Royal Hotel, Carcoar
Rustic Nature
Scott, Brendan and Nicole
Slow Wine Co
Spotlight Orange
Spot On Carpet Cleaning
Squires Signs, Blayney
Stihl Shop , Blayney
Suncorp
Tait Pastoral
The Farm Shop
The Post Guest House
The Village Grocer
Tomolly
Toole, Paul MP
Tyrepower, Blayney
Van Dartel , Mrs Hazel
Van Dartel, Mr J
Watts, Drs Alan and Colleen
White Rock Silver, Blayney
Whites Stock Transport, Orange
Williams, Mr Gary
Williams, Mrs M
Williams, P & D
Wilson, Chris & Pip
Windy Hill Poll Dorsets
Wiralla Partnership
Work Locker Orange

**B&L BOWYER
& LIVERMORE**

**LIVESTOCK
AND
PROPERTY**

SERVICING YOUR LOCAL AREA

***Your Livestock Specialist
Selling at CTLX (Carcoar)***

Todd Clements ___ 0429 070 225

Nick Fogarty _____ 0409 070 225

Justin Guy _____ 0421 467 520

Tom Card _____ 0438 594 675

For all creatures - great and small

- Consultations and Farm Visits
- Behavioural Advice and Puppy Preschools!
- Microchipping and Vaccinations of companion animals
eg cats+ dog+ rabbits
- Puppy training consults and body condition
management
- 24 hour Emergency Veterinary Attention
- General Surgery and Particular interest in Orthopaedics
- Radiology [Digital] and Ultrasound [multiple]
- State of Art operating facilities and equipment
- Pain Management through Surgery and Illness
- Veterinary Pathology Services
- Grooming and Shampoo Services
- Premium and Medical Dog and Cat Foods
- Coats , Collars Leads etc; Veterinary Dermatological
Shampoos
- Market Assurance Programs sheep/cattle/goats/alpacas
- Accredited Pregnancy Testing of Cattle
- Ultrasound Pregnancy Diagnosis horses
- Accredited by Thoroughbred Stud Book
for Identification

*That's just a glimpse of
what you can find at the
Blayney Veterinary Hospital*

24 HOURS: (02)6368 2264
www.blayneyvets.com.au

*Dr Will Berry,
Dr Penny Ovenstone,
Dr Jo Cheney,
Dr Lyndsay Dean,
Dr Maddi Sparkes,
Dr Kate Ireland,
Dr Gen Hannaford,
and
Dr Howard Thompson &
Dr Ruth Thompson*

*Nine experienced
veterinarians who are
assisted by a fantastic
team of reception,
nursing and animal
handling staff.*



MAP OF CARCOAR SHOWGROUND

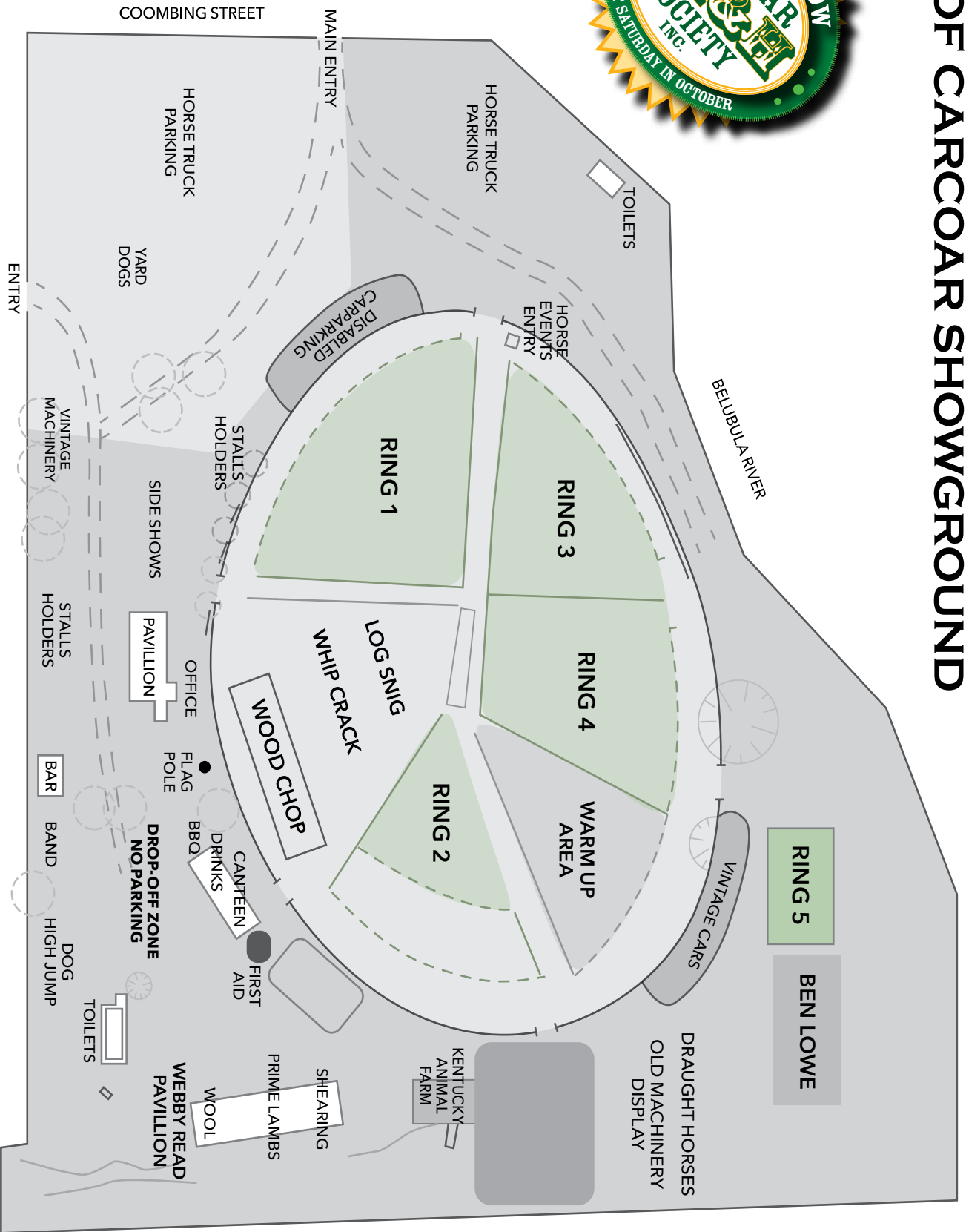

COOMBING STREET

MAIN ENTRY

HORSE TRUCK PARKING

TOILETS

BELUBULA RIVER

DISABLED CARPARKING

HORSE EVENTS ENTRY

RING 1

RING 3

RING 4

RING 2

RING 5

BEN LOWE

WOOD CHOP

WHIP CRACK

LOG SNING

WARM UP AREA

VINTAGE CARS

DRAUGHT HORSES OLD MACHINERY DISPLAY

KENTUCKY ANIMAL FARM

SHEARING

PRIME LAMBS

WOOL

WEBBY READ PAVILLION

TOILETS

DOG HIGH JUMP

BAND

BAR

DROP-OFF ZONE NO PARKING

FLAG POLE

OFFICE

PAVILLION

STALLS HOLDERS

VINTAGE MACHINERY

SIDE SHOWS

STALLS HOLDERS

YARD DOGS

HORSE TRUCK PARKING

ENTRY

